



# 40.50000870-DQR Design Qualification Plan ELPRO Environmental Monitoring Systems

<b>Organization</b>	CIUSSS de l'Est-de-l'île-de-Montréal
<b>Location</b>	Montreal, QC

## 1. Approval

	Author
<b>Name</b>	Lydel Norman Project Manager ELPRO Services, Inc.
<b>Date</b>	09. Nov. 2023
<b>Signature</b>	

	Release
<b>Name</b>	Bruno Prud'homme Coordonnateur technique aux Infrastructures Direction de l'Enseignement, de la Recherche et de l'Innovation (DERI) CIUSSS de l'Est-de-l'île-de-Montréal Hôpital Maisonneuve-Rosemont
<b>Date</b>	09/11/2023
<b>Signature</b>	DocuSigned by:  9290273CC4EB489...



## 2. Version History

Version	Date	Author	Description
1.0	09.Nov.2023	Lydel Norman	First Version

# 3. Content

- 1. Approval..... 1
- 2. Version History..... 1
- 3. Content ..... 2
- 4. Objective ..... 3
- 5. Definitions..... 3
- 6. System / Unit Description..... 3
- 7. Results..... 3
- 8. Deviations ..... 3
- 9. Organization / Responsibilities..... 4
- 10. Conclusion ..... 4
- 11. Associated Documents ..... 4
- 12. Attachments..... 4

## 4. Objective

The intent of this design qualification plan is to provide documented assurance that the ELPRO Environmental Monitoring Systems meets all customer requirements, GMP requirements and the requirements of Quality Risk Assessment 101215-QRA [1]. The general requirements for the qualification of the ELPRO Environmental Monitoring Systems are documented in Qualification Plan 101215-QP [2].

## 5. Definitions

QRA: Quality Risk Assessment  
 QP: Qualification Plan  
 DQ: Design Qualification  
 GMP: Good Manufacturing Practice

## 6. System / Unit Description

This report encompasses the design of the ELPRO Environmental Monitoring Systems at the Montreal, QC location of CIUSSS de l'Est-de-l'île-de-Montréal as specified in the ELPRO Order Confirmation [3].

## 7. Results

No.	DQ Test Name	Acceptance Criteria	Results
001	DQ Checklist	All required sections of the checklists have been completed. All tests have been performed and passed according to the test method detailed in the test section.	Passed, see completed DQ Checklist ( <b>Error! Reference source</b>

Table 7-1

## 8. Deviations

No.	Deviation	Assessment / Root Cause	Action	Comment
N/A	N/A	N/A	N/A	N/A

## 9. Organization / Responsibilities

### ELPRO / ELPRO Partner

- Provide qualification plans
- Complete and review checklists
- Provide qualification reports
- Tracking of problems and deviations
- Providing all data and documents that are required to perform the qualification

### The responsibilities of CIUSSS de l'Est-de-l'île-de-Montréal include

- Provide personnel if required to assist in operating the software to complete the checklist.
- Review and release of qualification plans and reports.

## 10. Conclusion

All tests have been performed as required in the DQ plan 40.50000870-DQP [3]. With the approval of this document, the ELPRO Environmental Monitoring Systems at the Montreal, QC location of CIUSSS de l'Est-de-l'île-de-Montréal will be released for the next qualification phase.

## 11. Associated Documents

[1] Quality Risk Assessment: 101215-QRA

[2] Qualification Plan: 101215-QP

[3] Design Qualification Plan: 40.50000870-DQP

[4] ELPRO Order Confirmation

## 12. Attachments

Attachment 1: FO 2.7.2.005 EL\_DQ Checklist\_CMS; filled and signed





# DQ Checklist

## ELPRO Environmental Monitoring Systems

Project Number: 40.50000870Project Description: Software Upgrade 2023

No.	Description	Specification / Acceptance Criteria	Test Result	Date / Initials
<b>Customer Configuration</b>				
Attachment Configuration File: <u>NA</u>				
1.1	Device Settings	Sensor and DI/DO names, logging interval, assignment of the profiles and necessary IP addresses are available.	Passed (Yes / No): <u>yes</u>	09. Nov. 2023 <i>dl</i>
1.2	Profiles	Profiles for schedule, sensor limit, sensor issue and recipients are available.	Passed (Yes / No): <u>yes</u>	09. Nov. 2023 <i>dl</i>
1.3	Application Settings	E-Mail Server (SMTP) and where applicable SMS modem and telephone dialing unit settings are available.	Passed (Yes / No): <u>yes</u>	09. Nov. 2023 <i>dl</i>
1.4	User	Assignment of user to user group with defined user rights are available.	Passed (Yes / No): <u>yes</u>	09. Nov. 2023 <i>dl</i>
<b>Order Confirmation</b>				
2	Specification	All components (I/O modules, measurement modules, probes, transmitters, accessories) are specified according to the ELPRO Order Confirmation.	ELPRO Order Confirmation: <u>NA</u> Passed (Yes / No): <u>NA</u>	09. Nov. 2023 <i>dl</i>

No.	Description	Specification / Acceptance Criteria	Test Result	Date / Initials
<b>Calibration Setup</b>				
3.1	Inventory List	Inventory List is available.	Attachment: _____  Passed (Yes / No): _____	
3.2	Calibration Method	Calibration Method has been defined	Passed (Yes / No): _____	
3.3	Calibration Points	Calibration points have been defined	Passed (Yes / No): _____	
3.4	Tolerances	Tolerances have been defined	Passed (Yes / No): _____	
<b>Layout Plans and Diagrams</b>				
4.1	Electrical Diagram for Enclosure	Electrical Diagram is available	Attachment: _____  Passed (Yes / No): _____	
4.2	Sensor Placement	Sensor placement and rationale has been defined, According to customer requirements	Attachment: _____  Passed (Yes / No): _____	
4.3	I/O Module Placement	I/O Module placement has been defined	Attachment: _____  Passed (Yes / No): _____	

Table 1: DQ Checklist

All tests were performed according to the specifications of this DQ Checklist (Yes / No): yes

Date / Signature: 09. Nov. 2023 



# 40.50000870-IQR Installation Qualification Report

## ELPRO Environmental Monitoring Systems

Organization	CIUSSS de l'Est-de-l'île-de-Montréal
Location	Montreal, QC

### 1. Approval

	Author
Name	Lydel Norman Project Manager ELPRO Services, Inc.
Date	30. Nov. 2023
Signature	<i>Lydel Norman</i>

	Release
Name	Bruno Prud'homme Coordonnateur technique aux Infrastructures Direction de l'Enseignement, de la Recherche et de l'Innovation (DERI) CIUSSS de l'Est-de-l'île-de-Montréal Hôpital Maisonneuve-Rosemont
Date	04/12/2023
Signature	DocuSigned by: <i>Bruno Prud'homme</i> 9290273CC4EB489...

### 2. Version History

Version	Date	Author	Description
1.0	30.Nov.2023	Lydel Norman	First Version

# 3. Content

1.	Approval.....	1
2.	Version History.....	1
3.	Content .....	2
4.	Objective .....	3
5.	Definitions.....	3
6.	System / Unit Description.....	3
7.	IQ Tests and Acceptance Criteria .....	3
8.	Deviations .....	3
9.	Organization / Responsibilities.....	3
10.	Conclusion .....	4
11.	Associated Documents .....	4
12.	Attachments.....	4

## 4. Objective

The intent of this installation qualification report is to provide documented assurance that the ELPRO Environmental Monitoring Systems meets all customer requirements, GMP requirements and the requirements of ELPRO internal Quality Risk Assessment 101215-QRA [1]. The general requirements for the qualification of the ELPRO Environmental Monitoring Systems are documented in Qualification Plan 101215-QP [2].

## 5. Definitions

QRA: Quality Risk Assessment  
 QP: Qualification Plan  
 IQ: Installation Qualification  
 GMP: Good Manufacturing Practice

## 6. System / Unit Description

This report encompasses the installation of the ELPRO Environmental Monitoring Systems at the Montreal, QC location of CIUSSS de l'Est-de-l'île-de-Montréal as specified in the ELPRO Order Confirmation [4].

## 7. IQ Tests and Acceptance Criteria

No.	IQ Test Name	Acceptance Criteria	Result
001	IQ Checklist elproMONITOR	All required sections of the checklists have been completed and approved. All tests have been performed and passed according to the test method detailed in the test section.	Passed, see completed IQ Checklist elproMONITOR (Attachment 1)

Table 7-1

## 8. Deviations

No.	Deviation	Assessment / Root Cause	Action	Comment
N/A	N/A	N/A	N/A	N/A

## 9. Organization / Responsibilities

### ELPRO / ELPRO Partner

- Provide qualification plans
- Complete and review checklists
- Provide qualification reports
- Tracking of problems and deviations
- Providing all data and documents that are required to perform the qualification

### The responsibilities of CIUSSS de l'Est-de-l'île-de-Montréal include

- Provide personnel if required to assist in operating the software to complete the checklist.
- Review and release of qualification plans and reports.

## 10. Conclusion

All tests have been performed as required in the IQ plan 40.50000870-IQP [3]. With the approval of this document, the installed sensor positions and the ELPRO Environmental Monitoring Systems at the Montreal, QC location of CIUSSS de l'Est-de-l'île-de-Montréal are verified.

## 11. Associated Documents

- [1] Quality Risk Assessment: 101215-QRA
- [2] Qualification Plan: 101215-QP
- [3] Installation Qualification Plan: 40.50000871-IQP
- [4] ELPRO Order Confirmation
- [5] ELPRO Delivery Note

## 12. Attachments

Attachment 1: FO 2.7.2.008 EL\_IQ Checklist Software elproMONITOR; filled and signed





# IQ Checklist Software elproMONITOR

## ELPRO Environmental Monitoring Systems

This checklist is used for the installation qualification of the three software modules elproMONITOR, elproEVENT and elproUSER. elproMONITOR must be functional so that the tests can be carried out.

Project Number: 40.50000870

Project Description: Software Upgrade 2023

### System Requirements for the Application Server

No.	Description	Specification / Acceptance Criteria	Test Result	Date / Initials
Application Server Name: <u><del>COPY 57</del> 504 VJ PR 193</u> <sup>9 Nov 2023 Entry Error ENT</sup>				9 Nov 2023 ENT
IP-Address: <u>10.139.120.241</u>				
1.1	System Information	Print of the system information report	Attachment: <u>Attachment 2 IQ</u>	9 Nov 2023 ENT
1.2	System requirements	The system requirements for the currently installed software version are available.	Passed (Yes / No): <u>Yes</u>	9 Nov 2023 ENT
1.3	Operating System	The operating system is according to the system requirements of point 1.2	OS version: <u>Server 2019</u> Passed (Yes / No): <u>Yes</u>	9 Nov 2023 ENT
1.4	Processor	The processor is according to the system requirements of point 1.2	Cores (No): <u>4</u> Passed (Yes / No): <u>Yes</u>	9 Nov 2023 ENT
1.5	Main Memory	The main memory is according to the system requirements of point 1.2	RAM [GB]: <u>16</u> Passed (Yes / No): <u>Yes</u>	9 Nov 2023 ENT

Table 1: System Requirements Application Server

## System Requirements for the Database Server

No.	Description	Specification / Acceptance Criteria	Test Result	Date / Initials
Database Server Name: <u>SØ1phpr00071</u>				9 Nov 2023 EWA
IP-Address: <u>10.53.37.93</u>				
2.1	Database Management System	The SQL server is according to the system requirements of point 1.2	Database Management System:  <u>SQL Server 2019</u>  Passed (Yes / No): <u>Yes</u>	9 Nov 2023 EWA
2.2	Database Hard Disk Space	Disk space available for the databases is according to the system requirements of point 1.2	Space on Data & Logfile Partitions:  <u>9.78 Tb</u>  Passed (Yes / No): <u>Yes</u>	9 Nov 2023 EWA

Table 2: System Requirements Database Server

## System Requirements for the Web Server

No.	Description	Specification / Acceptance Criteria	Test Result	Date / Initials
Web Server Name: <u>SØ4VWR000193</u>				9 Nov 2023 EWA
IP-Address: <u>10.139.120.241</u>				
3.1	Operating System	The operating system is according to the system requirements of point 1.2	Microsoft IIS version:  <u>10.0.17763.1</u>  Passed (Yes / No): <u>Yes</u>	9 Nov 2023 EWA
3.2	Webpage-Link elproMONITOR	Document the link for access to elproMONITOR Webpage	<u>10.139.120.241</u>   Passed (Yes / No): <u>Yes</u>	9 Nov 2023 EWA

Table 3 System Requirements Web Server



### Installation Qualification

No.	Description	Specification / Acceptance Criteria	Test Result	Date / Initials
<b>Documentation</b>				
4.1	Operation Manual	The operation manuals for elproMONITOR, elproEVENT and elproUSER can be downloaded from the following platform: <a href="https://elproag.atlassian.net/wiki/spaces/POM/overview">https://elproag.atlassian.net/wiki/spaces/POM/overview</a>	Passed (Yes / No): <u>Yes</u>	9 Nov 2023 EMK
4.2	Validation Certificate	The validation certificate is available on the ELPRO client area and in the qualification binder.	Passed (Yes / No): <u>Yes</u>	9 Nov 2023 EMK
<b>Installation Verification</b>				
5.1	Start your internet browser and enter the address of the elproMONITOR, Login with your user account.	The login window of elproMONITOR will open. After successful login the elproMONITOR start window is displayed.	Passed (Yes / No): <u>Yes</u>	9 Nov 2023 EMK
5.2	Click on the ELPRO logo in the upper left corner of the application.	The elproMONITOR "About" page opens and the installed product and program version is displayed. Attach a print screen to this checklist.	Attachment: <u>Attachment 3 EQ</u> Passed (Yes / No): <u>Yes</u>	14 Nov 2023 EMK
5.3	Click on the Tab "elproUSER" at the top of the elproMONITOR page. Login with your user account.	After clicking on the "elproUSER" Tab elproUSER login window opens. The elproUSER start window is displayed after successful login.	Passed (Yes / No): <u>Yes</u>	9 Nov 2023 EMK
5.4	Click on the ELPRO logo in the upper left corner of the application.	The elproUSER "About" window opens and the installed product and program version is displayed. Attach this print screen to this checklist.	Attachment: <u>Attachment 4 EQ</u> Passed (Yes / No): <u>Yes</u>	14 Nov 2023 EMK

No.	Description	Specification / Acceptance Criteria	Test Result	Date / Initials
5.5	Start the application elproEVENT on the customer system, Login with your user account.	After the application is started, the login window of elproEVENT will open. The elproEVENT data is displayed after successful login.	Passed (Yes / No): <u>Yes</u>	9 Nov 2023 EMK
5.6	About Dialog: Click the menu Application -> About	The About dialog window opens and the installed product and program version is displayed. Make a printscreen of the open window.	Attachment: <u>Attachment 5 IQ</u> Passed (Yes / No): <u>Yes</u>	14 Nov 2023 EMK

**Table 4 Installation Qualification**

All tests were performed according to the specifications of this IQ Checklist elproMONITOR (Yes / No): Yes

DS  
SP

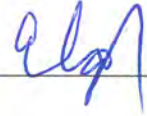
Date / Signature: 14 Nov 2023 

Attachment 2 IQ  
14 Nov 2023 EMT

System Information report written at: 11/09/23 12:09:53  
System Name: S04VWPR00193  
[System Summary]

Item	Value
OS Name	Microsoft Windows Server 2019 Datacenter
Version	10.0.17763 Build 17763
Other OS Description	Not Available
OS Manufacturer	Microsoft Corporation
System Name	S04VWPR00193
System Manufacturer	VMware, Inc.
System Model	VMware Virtual Platform
System Type	x64-based PC
System SKU	
Processor	Intel(R) Xeon(R) Gold 6140 CPU @ 2.30GHz, 2295 Mhz, 4 Core(s), 4 Logical Processor(s)
BIOS Version/Date	Phoenix Technologies LTD 6.00, 2018-12-12
SMBIOS Version	2.7
Embedded Controller Version	0.00
BIOS Mode	Legacy
BaseBoard Manufacturer	Intel Corporation
BaseBoard Product	440BX Desktop Reference Platform
BaseBoard Version	None
Platform Role	Desktop
Secure Boot State	Unsupported
PCR7 Configuration	Not Available
Windows Directory	C:\Windows
System Directory	C:\Windows\system32
Boot Device	\Device\HarddiskVolume1
Locale	Canada
Hardware Abstraction Layer	Version = "10.0.17763.4644"
User Name	Not Available
Time Zone	Eastern Standard Time
Installed Physical Memory (RAM)	16,0 GB
Total Physical Memory	16,0 GB
Available Physical Memory	12,2 GB
Total Virtual Memory	18,4 GB
Available Virtual Memory	14,5 GB
Page File Space	2,38 GB
Page File	C:\pagefile.sys
Kernel DMA Protection	Off
Virtualization-based security	Not enabled
Device Encryption Support	Not Available

A hypervisor has been detected. Features required for Hyper-V will not be displayed.

elpromonitor - About

10.139.120.241/elpromonitor/about

elpROMONITOR

Product version: 2.2.0  
Program version: 2.2.1.2991

Copyright © ELPRO-BUCHS AG. All Rights Reserved.

ELPRO-BUCHS AG  
Switzerland  
[mailto:elp@elpro.ch](mailto:mailto:elp@elpro.ch)

Navigation: Monitor Calibration Deviations Settings User

Windows Taskbar: 12:21 2023-11-09

Attachment 3 IFD  
14 Nov 2023 EAT

DJ

EA



19:24

10.139.120.241/elproUSER/#/about

Not secure | 10.139.120.241/elproUSER/#/about

elpro- MONITOR CALIBRATION DEVIATIONS SETTINGS USER

About

**elproUSER**

Product Version: 2021.3 R4  
 Program Version: 2.0.13Z  
 Copyright © ELPRO-BUCHS AG. All Rights Reserved.

ELPRO-BUCHS AG  
 Switzerland  
[kontakt@elpro.com](mailto:kontakt@elpro.com)

UTC - 00:00 Logout (Admin)

Technologiemagazin Requisiter projects GBM

12:21 2023-11-09

Attachment 4 ISO  
14 Nov 2023 EML



APPLICATION

2015/PP00193

UTC 05:00

Date & Time	Type	Priority	Event Name	Event Code	Location	Application	Version	Login Name	Full Name	Host Name	IP Address
09 Nov 2023 12:25:43	Information	Low	Application started	10001	94871	elpro/ELPNT	2021.10.0	admin	Elpro Admin	SCM/PP0019	10.138.120.24
09 Nov 2023 12:25:43	Information	Low	Login successful	16017	94810	elpro/USER	2.0.1.36	admin	Elpro Admin	SCM/PP0019	10.138.120.24
09 Nov 2023 12:20:17	Information	Low	Login successful	16017	94485	elpro/USER	2.1.3.70	admin	Elpro Admin	SCM/PP0019	10.138.120.24
09 Nov 2023 12:19:46	Information	Low	Login successful	16013	94486	elpro/USER	2.0.3.1	admin	Elpro Admin	SCM/PP0019	10.138.120.24
09 Nov 2023 12:10:49	Information	Normal	E-Mail sent successfully	109	94629	elpro/MONITOR	2.2.1.289	elpro/MONITOR	Elpro Admin	SCM/PP0019	10.138.120.24
09 Nov 2023 12:10:00	Information	High	Device no longer active	106	94629	elpro/MONITOR	2.2.1.289	elpro/MONITOR	(none)	SCM/PP0019	
09 Nov 2023 12:01:16	Information	Normal	Digital Output switched off successfully	113	94629	elpro/MONITOR	2.2.1.289	elpro/MONITOR	(none)	SCM/PP0019	
09 Nov 2023 12:01:16	Information	Low	Login successful	16017	94486	elpro/USER	2.0.3.1	hmr-secure-elpro	HMR-SECURITE-ELPRO	SCM/PP0019	10.138.120.24
09 Nov 2023 12:01:16	Information	High	Device acknowledged	108	94629	elpro/MONITOR	2.2.1.289	hmr-secure-elpro	HMR-SECURITE-ELPRO	SCM/PP0019	10.138.120.24
09 Nov 2023 12:00:51	Information	Normal	Digital Output switched on successfully	111	94629	elpro/MONITOR	2.2.1.289	elpro/MONITOR	(none)	SCM/PP0019	
09 Nov 2023 12:00:51	Alarm	High	Device occurred	104	94629	elpro/MONITOR	2.2.1.289	elpro/MONITOR	(none)	SCM/PP0019	
09 Nov 2023 11:55:18	Information	Normal	Login successful	16017	94486	elpro/USER	2.0.3.1	hmr-secure-elpro	HMR-SECURITE-ELPRO	SCM/PP0019	10.138.120.24
09 Nov 2023 11:51:19	Information	Normal	Digital Output switched off successfully	113	94486	elpro/MONITOR	2.2.1.289	hmr-secure-elpro	HMR-SECURITE-ELPRO	SCM/PP0019	10.138.120.24

Comments to selected event

Version 2015.2 Patch 5  
 Copyright © 2023. All rights reserved.  
 Elpro 2015.2 Patch 5  
 About eIproEVENT  
 Elpro Event Library at 2.0.0.43  
 Elpro Event Schema at 2.0.0.43  
 Elpro User Model at 2.0.1.35  
 Database eIproEVENT 2017.2.1.0  
 WIKIX-ELPRO.COM

OK

Attachment SIG  
14 Nov 2023 EMT

FRA 12:26  
 CAIR 2023-11-09  
 4948602.994802

EA

DJ



# 40.50000870-OQR Operational Qualification Report

## ELPRO Environmental Monitoring Systems

Organization	CIUSSS de l'Est-de-l'île-de-Montréal
Location	Montreal, QC

### 1. Approval

	Author
Name	Lydel Norman Project Manager ELPRO Services, Inc.
Date	30. Nov. 2023
Signature	<i>Shari Prabhat for Lydel Norman</i>

	Release
Name	Bruno Prud'homme Coordonnateur technique aux Infrastructures Direction de l'Enseignement, de la Recherche et de l'Innovation (DERI) CIUSSS de l'Est-de-l'île-de-Montréal Hôpital Maisonneuve-Rosemont
Date	04/12/2023
Signature	DocuSigned by: <i>Bruno Prud'homme</i> 9290273CC4EB489...

### 2. Version History

Version	Date	Author	Description
1.0	30. Nov. 2023	Lydel Norman	First Version

# 3. Content

1.	Approval.....	1
2.	Version History.....	1
3.	Content .....	2
4.	Objective .....	3
5.	Definitions.....	3
6.	System / Unit Description.....	3
7.	Results.....	3
8.	Deviations .....	3
9.	Responsibilities .....	4
10.	Conclusions .....	4
11.	Associated Documents .....	4
12.	Attachments.....	4



## 4. Objective

The intent of this operational qualification report is to provide documented assurance that the ELPRO Environmental Monitoring Systems operated such that it meets all user requirements, GMP requirements and the requirements of ELPRO internal Quality Risk Assessment 101215-QRA [1]. The general requirements for the qualification of the ELPRO Environmental Monitoring Systems are documented in the Qualification Plan 101215-QP [2].

## 5. Definitions

QRA: Quality Risk Assessment  
 QP: Qualification Plan  
 OQ: Operational Qualification  
 GMP: Good Manufacturing Practice

## 6. System / Unit Description

This report encompasses the function of the ELPRO Environmental Monitoring Systems at the Montreal, QC location of CIUSSS de l'Est-de-l'île-de-Montréal as specified in the ELPRO Order Confirmation [4].

## 7. Results

No.	OQ Test Name	Acceptance Criteria	Result
001	OQ Checklists elproMONITOR	All required sections of the checklists have been completed and approved. All tests have been performed and passed according to the test method detailed in the test section.	Passed, see completed OQ Checklist elproMONITOR (Attachment 1)
002	OQ Checklist elproUSER	All required sections of the checklists have been completed and approved. All tests have been performed and passed according to the test method detailed in the test section.	Passed, see completed OQ Checklist elproUSER (Attachment 2)
003	OQ Checklist elproEVENT	All required sections of the checklists have been completed and approved. All tests have been performed and passed according to the test method detailed in the test section.	Passed, see completed OQ Checklist elproEVENT (Attachment 3)

Table 7-1

## 8. Deviations

No.	Deviation	Assessment / Root Cause	Action	Comment
N/A	N/A	N/A	N/A	N/A

## 9. Responsibilities

### ELPRO / ELPRO Partner

- Provide qualification plans
- Complete and review checklists
- Provide qualification reports
- Tracking of problems and deviations
- Providing all data and documents that are required to perform the qualification

### The responsibilities of CIUSSS de l'Est-de-l'île-de-Montréal include

- Provide personnel if required to assist in operating the software to complete the checklist.
- Review and release of qualification plans and reports.

## 10. Conclusions

All tests have been performed as required in the OQ plan 40.50000870-OQP [3]. With the approval of this document the function of the ELPRO Environmental Monitoring Systems at the Montreal, QC location of CIUSSS de l'Est-de-l'île-de-Montréal is verified.

## 11. Associated Documents

[1] Quality Risk Assessment: 101215-QRA

[2] Qualification Plan: 101215-QP

[3] Operational Qualification Plan: 40.50000870-OQP

[4] ELPRO Order Confirmation

## 12. Attachments

Attachment 1: FO 2.7.2.016 EL\_OQ Checklist elproMONITOR; filled and signed

Attachment 2: FO 2.7.2.017 EL\_OQ Checklist elproUSER; filled and signed

Attachment 3: FO 2.7.2.015 EL\_OQ Checklist elproEVENT; filled and signed



# OQ Checklist elproMONITOR

## ELPRO Environmental Monitoring Systems

This checklist is used for the functional qualification of the elproMONITOR software module. elproMONITOR must be functional and a basic configuration of the system including the alarm used must already have taken place so that the alarm tests can be carried out.

Project Number: 40.50000870

Project Description: Software Upgrade 2023

No.	Description	Specification / Acceptance Criteria	Test Result	Date / Initials
<b>Settings in the User Interface</b>				
1	Open the web browser and login to elproMONITOR as an administrator. Open the menu Settings and print out the report.	Check the settings of the software elproMONITOR. The settings are in accordance with the customer requirements. Attach the report to this checklist.	Attachment: <u>Attachment 4 OQ</u>  Passed (Yes / No): <u>Yes</u>	<u>14 Nov 2023</u> <u>EMV</u>

Table 1: Settings

No.	Description	Specification / Acceptance Criteria	Test Result	Date / Initials
<b>E-Mail</b>				
Choose one sensor with a recipient profile where the alarm forwarding by email is configured. Bring this sensor in alarm condition.				
2.1	Alarm Forwarding by E-Mail	Is the email functionality used? If not, the tests 2.2 to 2.6 are not applicable ("N/A").	E-Mail functionality used?  (Yes / No): <u>Yes</u>	<u>14 Nov 2023</u> <u>EMV</u>
2.2	Chosen Sensor for this Test	Document the sensor and write down the sensor name.	Sensor Name: <u>Appareil Back-up (-20°C)</u>  Passed (Yes / No): <u>Yes</u>	<u>14 Nov 2023</u> <u>EMV</u>

No.	Description	Specification / Acceptance Criteria	Test Result	Date / Initials
2.3	Sensor Limit Profile	Document the name of the assigned sensor limit profile.	Sensor Limit Profile Name: <u>OO Test</u>  Passed (Yes / No): <u>Yes</u>	14 Nov 2023 EMT
2.4	Bring this Sensor in Alarm Condition	Change to the menu "Deviations" and document the Incident number.	Incident No.: <u>94614</u>  Passed (Yes / No): <u>Yes</u>	14 Nov 2023 EMT
2.5	Deviation Report	Create the deviation report and check if the event entries are listed.	Deviation occurred? (Yes / No): <u>Yes</u>  E-Mail sent? (Yes / No): <u>Yes</u>  Attachment: <u>Attachment SQR</u>  Passed (Yes / No): <u>Yes</u>	14 Nov 2023 EMT
2.6	Recipients	The E-Mail reached all configured recipients	Passed (Yes / No): <u>Yes</u>	14 Nov 2023 EMT

Table 2: E-Mail

No.	Description	Specification / Acceptance Criteria	Test Result	Date / Initials
<b>SMS</b>				
Choose one sensor with a recipient profile where the alarm forwarding by SMS is configured. Bring this sensor in alarm condition.				
3.1	Alarm forwarding by SMS	Is the SMS functionality used? If not, the tests 3.2 to 3.6 are not applicable ("N/A").	SMS functionality used?  (Yes / No): <u>NO</u>	14 Nov 2023 EMT

No.	Description	Specification / Acceptance Criteria	Test Result	Date / Initials
3.2	Chosen Sensor for this Test	Document the sensor and write down the sensor name.	Sensor Name: _____  Passed (Yes / No): _____	
3.3	Sensor Limit Profile	Document the sensor limit profile and write down the name.	Sensor Limit Profile Name: _____  Passed (Yes / No): _____	
3.4	Bring this Sensor in Alarm Condition	Change to the menu Deviations and document the Incident number.	Incident No.: _____  Passed (Yes / No / N/A): _____	
3.5	Deviation Report	Create the deviation report and check if the event entries are listed. Attach the report to this checklist.	Deviation occurred? (Yes / No): _____  E-Mail sent? (Yes / No): _____  Attachment: _____  Passed (Yes / No): _____	
3.6	Recipients	The SMS reached all configured recipients.	Passed (Yes / No): _____	

Table 3: SMS

All tests were performed according to the specifications of this OQ Checklist elproMONITOR (Yes / No): Yes

DS  
BP

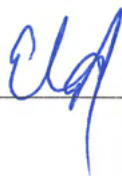
Date / Signature: 14 Nov 2023 



Attachment 4 OQ  
14 Nov 2023 EMB

DS  
BP



## elproMONITOR Settings Report

Product version: elproMONITOR 2.2.1

System Name	HMR
-------------	-----

### Document release

	Created	Reviewed
Name	Eric Ambush	
Date	9 Nov 2023	
Signature		



Attachment 5 COA  
14 Nov 2023 EWR



### Deviation Report

Sensor Name: Appareil Back-up (-20°C)

Incident No.: 94614

Upper Limit:	-5.0 °C	Highest Value:	n/a	Duration of Deviation:	n/a
Lower Limit:	-35.0 °C	Lowest Value:	n/a	Duration Outside Limits:	n/a
Upper Delay:	3 Logging Interval(s)	Lower Delay:	3 Logging Interval(s)		

Note: Alarm statistics refer to time outside limits.

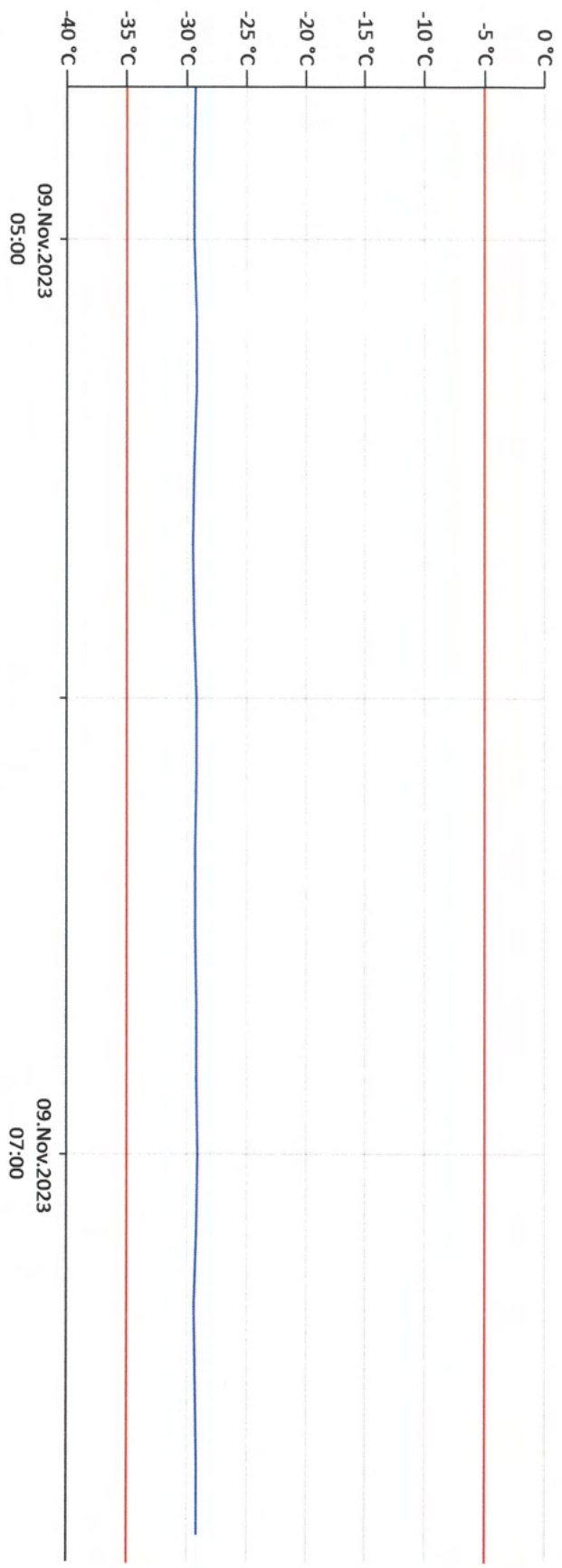

Date & Time	Event	User	Incident No.	Priority	Type	Code
09.Nov.2023 12:50:00	Deviation occurred	elpromONITOR	94614	High	Alarm	104
	<b>Key</b>	<b>Value</b>				<b>Code</b>
	I/O Module Name	Couvent-Local 422-E				1003
	I/O Module ID	307384				1004
	Sensor Name	Appareil Back-up (-20°C)				1074
	Sensor ID	497669				1080
	Entry Reason	Value above alarm limit				1455
	Upper Alarm Limit	-75.0				1173
	Lower Alarm Limit	-85.0				1174
	Upper Warning Limit	n/a				1176
	Lower Warning Limit	n/a				1177
	Active Profile	Profile Set A				1179
	Schedule Profile	n/a				1180
	Sensor Failure Setting	enabled				1181
	No Connection Setting	enabled				1182
	Deviation Sensor Value	-29.5				1183
	Sensor Unit	°C				1184
	Upper Alarm Delay	0				1192
	Lower Alarm Delay	0				1193
	Upper Warning Delay	n/a				1194
	Lower Warning Delay	n/a				1195

09.Nov.2023 12:50:49	E-Mail sent successfully	elpromONITOR	94614	Normal	Information	109
	<b>Key</b>	<b>Value</b>				<b>Code</b>
	E-Mail SMTP Server	relais-general/rss.qc.ca				1123
	E-Mail Type	Deviation E-Mail				1143
	E-Mail Subject	OO TEST				1144
	E-Mail To	driss.jaddour.cemil@ssss.gouv.qc.ca				1145
	E-Mail Cc	n/a				1146



Date & Time	Event	User	Incident No.	Priority	Type	Code
	Key	Value				Code
	E-Mail Text	Event: Value above alarm limit Event Time: 09.nov..2023 12:50:00 Incident No: 94614 Sensor Name: Apparel Back-up (-20°C) Related Incident Sensor Value: -29.5 Related Incident Sensor Unit: °C Related Incident Date/Time: 09.nov..2023 12:50:00  Upper Alarm Limit: -75.0 Lower Alarm Limit: -85.0 Upper Alarm Delay: 0 Lower Alarm Delay: 0  Current Sensor Value: -29.5 Current Sensor Unit: °C	94614	High	Alarm	1147

09.Nov.2023 12:53:36	Deviation acknowledged	admin				105
	Key	Value				Code
	I/O Module Name	Covent-Local 422-E				1003
	I/O Module ID	307384				1004
	Sensor Name	Apparel Back-up (-20°C)				1074
	Sensor ID	497669				1080
	Entry Reason	Value above alarm limit				1155
	Full Name	Elipio Admin				1185

Date & Time	User	Comment
09 Nov.2023 12:53:36	admin	OQ Test



# OQ Checklist elproUSER

## ELPRO Environmental Monitoring Systems

This checklist is used for the functional qualification of the elproUSER software module. elproUSER must be functional and a basic configuration of the system including a minimum configuration of the user administration must already have taken place so that the tests can be carried out. elproUSER controls the common user administration for the modules elproMONITOR, elproUSER and elproEVENT This checklist can be adapted for further customer-specific tests.

Project Number: 40.50000870

Project Description: Software Upgrade 2023

### Settings

The correct basic configuration of the user administration in elproUSER is checked in the following tests.

No.	Description	Specification / Acceptance Criteria	Test Result	Date / Initials
<b>Groups</b>				
1	Access Rights Documentation	Access Rights of elproUSER are in line with the Customer requirements. Attach the Access Rights Report.	Attachment: <u>Attachment 6 OQ</u> Passed (Yes / No): <u>Yes</u>	14 Nov 2023 EMT
<b>Users</b>				
2	User Accounts Documentation	The User Accounts of elproUSER are in line with the Customer requirements. Attach the Accounts Report	Attachment: <u>Attachment 7 OQ</u> Passed (Yes / No): <u>Yes</u>	14 Nov 2023 EMT
<b>Security Settings</b>				
3	Security Settings	Security settings of elproUSER are in line with the Customer requirements. Attach the print screen to this checklist.	Attachment: <u>Attachment 8 OQ</u> Passed (Yes / No): <u>Yes</u>	14 Nov 2023 EMT
<b>Application Settings</b>				

No.	Description	Specification / Acceptance Criteria	Test Result	Date / Initials
4	Language, Date Format and 12 / 24 hour Format	Application settings of elproUSER are in line with the Customer requirements Attach the print screen to this checklist.	Attachment: <u>Attachment 9 OQ</u>  Passed (Yes / No): <u>Yes</u>	14 Nov 2023 EWT

Table 1: Settings

## User Management in elproEVENT

In the following tests, the correct operation of the user management in elproEVENT is tested.

No.	Description	Specification / Acceptance Criteria	Test Result	Date / Initials
5.1	The elproEVENT Software must be configured and in operation	The software elproEVENT is available.	Version: <u>2015.2 Patch 5</u>  Passed (Yes / No): <u>Yes</u>	14 Nov 2023 EWT
5.2	Start elproEVENT	Before the application starts, the user must login by entering username and password. Afterwards the start window is shown. Attach the print screen to this checklist.	Attachment: <u>Attachment 10 OQ</u>  Passed (Yes / No): <u>Yes</u>	14 Nov 2023 EWT

Table 2: User Management

## Mapping to Customers Active Directory

User groups in elproUSER can also be mapped to user groups in the customers Active Directory.

Step	Description	Specification or Acceptance Criteria	Test result	Date / Initials
6.1	The Option Active Directory	If this option is not used, the following tests 6.2, 6.3 and 6.4 are not applicable.	Active Directory is in use: (Yes / No): <u>NO</u>	9 Nov 2023 EWT
6.2	Application Settings are configured	In the menu Active Directory are the server settings configured. Attach the print screen to this checklist	Attachment: <u>N/A</u>  Passed (Yes / No): <u>N/A</u>	9 Nov 2023 EWT

Step	Description	Specification or Acceptance Criteria	Test result	Date / Initials
6.3	Test the connection to the Active Directory	In the menu Groups the Active Directory marked in the column Active Directory. Attach the print screen to this checklist.	Attachment: <u>N/A</u> Passed (Yes / No): <u>N/A</u>	9 Nov 2023 EWK

Table 3: Active Directory

All tests were performed according to the specifications of this OQ Checklist elproUSER (Yes / No): Yes

DS  
BP

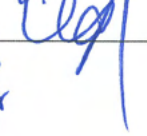
Date / Signature: 9 Nov 2023   
14 Nov 2023  
For prints EWK





Attachment 6.001  
14 Nov 2023 ENT



## Access Rights Documentation

**Group Name:** Default Supervisors  
**Group Created:** 1970-01-01 00:00:00  
**Description:** Default Supervisor Group  
**Managed By Group Admins:** no  
**Active Directory:** <none>

Application	Function	Resource
elproEVENT	Start Application	
elproEVENT	Change Program Settings	
elproEVENT	Export Data	
elproEVENT	Print	
elproEVENT	Comment Entries	
elproUSER	Administration	
elproMONITOR	Configure	
elproMONITOR	View	* - All
elproMONITOR	ActivateDeactivate	* - All
elproMONITOR	Acknowledge	* - All
elproMONITOR	Comment	* - All

Login Name	Full Name	AD
admin	Elpro Admin	no

**Group Name:** Default Operators  
**Group Created:** 1970-01-01 00:00:00  
**Description:** Default Operator Group  
**Managed By Group Admins:** no  
**Active Directory:** <none>

Application	Function	Resource
elproMONITOR	View	* - All
elproMONITOR	ActivateDeactivate	* - All
elproMONITOR	Acknowledge	* - All
elproMONITOR	Comment	* - All

**Group Name:** HMR-Banque des yeux L4  
**Group Created:** 2018-11-29 16:25:09  
**Description:** HMR-Banque des yeux L4  
**Managed By Group Admins:** no  
**Active Directory:** <none>

Application	Function	Resource
elproMONITOR	View	HMR-Banque des yeux
elproMONITOR	ActivateDeactivate	HMR-Banque des yeux
elproMONITOR	Acknowledge	HMR-Banque des yeux

admin | n.a.

Application	Function	Resource
elproMONITOR	Comment	HMR-Banque des yeux

Login Name	Full Name	AD
hmr4937	Manon Charest	no

**Group Name:** HMR-RECHERCHE  
**Group Created:** 2018-11-29 16:30:33  
**Description:** <none>  
**Managed By Group Admins:** no  
**Active Directory:** <none>

Application	Function	Resource
elproMONITOR	View	HMR-Recherche
elproMONITOR	ActivateDeactivate	HMR-Recherche
elproMONITOR	Acknowledge	HMR-Recherche
elproMONITOR	Comment	HMR-Recherche

**Group Name:** HMR-BLOC-OPERATOIRE  
**Group Created:** 2018-11-29 16:33:33  
**Description:** <none>  
**Managed By Group Admins:** no  
**Active Directory:** <none>

Application	Function	Resource
elproMONITOR	View	HMR-Bloc opérateur
elproMONITOR	ActivateDeactivate	HMR-Bloc opérateur
elproMONITOR	Acknowledge	HMR-Bloc opérateur
elproMONITOR	Comment	HMR-Bloc opérateur

**Group Name:** HMR-BANQUE DE SANG  
**Group Created:** 2018-11-30 15:27:48  
**Description:** <none>  
**Managed By Group Admins:** no  
**Active Directory:** <none>

Application	Function	Resource
elproMONITOR	View	HMR-Banque de sang
elproMONITOR	ActivateDeactivate	HMR-Banque de sang
elproMONITOR	Acknowledge	HMR-Banque de sang
elproMONITOR	Comment	HMR-Banque de sang

**Group Name:** HMR-BIOCHIMIE  
**Group Created:** 2018-12-04 21:40:46  
**Description:** <none>  
**Managed By Group Admins:** no  
**Active Directory:** <none>

Application	Function	Resource
elproMONITOR	View	HMR-Biochimie
elproMONITOR	ActivateDeactivate	HMR-Biochimie
elproMONITOR	Acknowledge	HMR-Biochimie

Application	Function	Resource
elproMONITOR	Comment	HMR-Biochimie

**Group Name:** HSCO-Laboratoire  
**Group Created:** 2018-12-11 18:23:14  
**Description:** HSCO-Laboratoire  
**Managed By Group Admins:** no  
**Active Directory:** <none>

Application	Function	Resource
elproMONITOR	View	HSCO-Pharmacie
elproMONITOR	View	HSCO-Laboratoire Bio
elproMONITOR	View	HSCO-Laboratoire BS
elproMONITOR	View	HSCO-Laboratoire salle de lavage
elproMONITOR	View	HSCO-Laboratoire Envois
elproMONITOR	View	HSCO-Laboratoire magasin (C0-164)
elproMONITOR	ActivateDeactivate	HSCO-Pharmacie
elproMONITOR	ActivateDeactivate	HSCO-Laboratoire Bio
elproMONITOR	ActivateDeactivate	HSCO-Laboratoire BS
elproMONITOR	ActivateDeactivate	HSCO-Laboratoire salle de lavage
elproMONITOR	ActivateDeactivate	HSCO-Laboratoire Envois
elproMONITOR	ActivateDeactivate	HSCO-Laboratoire magasin (C0-164)
elproMONITOR	Acknowledge	HSCO-Pharmacie
elproMONITOR	Acknowledge	HSCO-Clinique Externe
elproMONITOR	Acknowledge	HSCO-Laboratoire Bio
elproMONITOR	Acknowledge	HSCO-Laboratoire BS
elproMONITOR	Acknowledge	HSCO-Laboratoire salle de lavage
elproMONITOR	Acknowledge	HSCO-Laboratoire Envois
elproMONITOR	Comment	HSCO-Pharmacie
elproMONITOR	Comment	HSCO-Laboratoire Bio
elproMONITOR	Comment	HSCO-Laboratoire BS
elproMONITOR	Comment	HSCO-Laboratoire salle de lavage
elproMONITOR	Comment	HSCO-Laboratoire Envois
elproMONITOR	Comment	HSCO-Laboratoire magasin (C0-164)

**Group Name:** HSCO-Pharmacie  
**Group Created:** 2018-12-27 20:43:52  
**Description:** HSCO Pharmacie  
**Managed By Group Admins:** no  
**Active Directory:** <none>

Application	Function	Resource
elproMONITOR	View	HSCO-Pharmacie
elproMONITOR	View	HSCO-Clinique Externe
elproMONITOR	Acknowledge	HSCO-Pharmacie

admin | n.a.

Application	Function	Resource
elproMONITOR	Acknowledge	HSCO-Clinique Externe
elproMONITOR	Comment	HSCO-Pharmacie
elproMONITOR	Comment	HSCO-Clinique Externe

**Group Name:** HMR-Recherche-Labo8  
**Group Created:** 2019-01-04 20:35:50  
**Description:** <none>  
**Managed By Group Admins:** no  
**Active Directory:** <none>

Application	Function	Resource
elproMONITOR	View	HMR-Recherche-C3i
elproMONITOR	Comment	HMR-Recherche-C3i

**Group Name:** HMR-Pharmacie  
**Group Created:** 2019-01-07 20:49:14  
**Description:** <none>  
**Managed By Group Admins:** no  
**Active Directory:** <none>

Application	Function	Resource
elproMONITOR	View	HMR-Pharmacie
elproMONITOR	Acknowledge	HMR-Pharmacie
elproMONITOR	Comment	HMR-Pharmacie

**Group Name:** HMR-PHARMACIE ONCO  
**Group Created:** 2019-05-13 16:05:44  
**Description:** <none>  
**Managed By Group Admins:** no  
**Active Directory:** <none>

Application	Function	Resource
elproMONITOR	View	HMR-Pharmacie d'oncologie
elproMONITOR	Acknowledge	HMR-Pharmacie d'oncologie
elproMONITOR	Comment	HMR-Pharmacie d'oncologie

**Group Name:** HMR Biologie Moléculaire  
**Group Created:** 2019-05-21 18:49:20  
**Description:** <none>  
**Managed By Group Admins:** no  
**Active Directory:** <none>

Application	Function	Resource
elproMONITOR	View	HMR-Biologie Moléculaire
elproMONITOR	Acknowledge	HMR-Biologie Moléculaire
elproMONITOR	Comment	HMR-Biologie Moléculaire



Application	Function	Resource
-------------	----------	----------

**Group Name:** HMR-Radio-Oncologie  
**Group Created:** 2019-07-17 11:31:08  
**Description:** <none>  
**Managed By Group Admins:** no  
**Active Directory:** <none>

**Group Name:** HMR-LABO-IMMUNO  
**Group Created:** 2019-08-13 19:48:39  
**Description:** <none>  
**Managed By Group Admins:** no  
**Active Directory:** <none>

Application	Function	Resource
elproMONITOR	View	HMR-Labo Immuno
elproMONITOR	ActivateDeactivate	HMR-Labo Immuno
elproMONITOR	Comment	HMR-Labo Immuno

**Group Name:** HMR-Pathologie  
**Group Created:** 2019-10-11 20:20:43  
**Description:** <none>  
**Managed By Group Admins:** no  
**Active Directory:** <none>

Application	Function	Resource
elproMONITOR	View	HMR-Pathologie
elproMONITOR	ActivateDeactivate	HMR-Pathologie

**Group Name:** HMR-CSA  
**Group Created:** 2019-12-02 18:53:39  
**Description:** <none>  
**Managed By Group Admins:** no  
**Active Directory:** <none>

Application	Function	Resource
elproMONITOR	View	HMR-CSA-Medcine du jour
elproMONITOR	ActivateDeactivate	HMR-CSA-Medcine du jour
elproMONITOR	Acknowledge	HMR-CSA-Medcine du jour
elproMONITOR	Comment	HMR-CSA-Medcine du jour

**Group Name:** HMR-CETC L1  
**Group Created:** 2019-12-16 19:26:21  
**Description:** HMR-CETC L1  
**Managed By Group Admins:** no  
**Active Directory:** <none>

Application	Function	Resource
elproMONITOR	View	HMR-CETC

Application	Function	Resource
Login Name	Full Name	AD
frederic.champagne	<none>	no
cetc	Simon-Charles Fontaine	no

**Group Name:** BCLQ  
**Group Created:** 2020-01-30 14:43:25  
**Description:** <none>  
**Managed By Group Admins:** no  
**Active Directory:** <none>

Application	Function	Resource
elproMONITOR	View	HMR-BCLQ
elproMONITOR	Acknowledge	HMR-BCLQ

**Group Name:** HMR-BCLQ L4  
**Group Created:** 2020-01-30 14:52:10  
**Description:** HMR-BCLQ L4  
**Managed By Group Admins:** no  
**Active Directory:** <none>

Application	Function	Resource
elproMONITOR	View	HMR-BCLQ
elproMONITOR	ActivateDeactivate	HMR-BCLQ
elproMONITOR	Acknowledge	HMR-BCLQ
elproMONITOR	Comment	HMR-BCLQ

Login Name	Full Name	AD
francois.beliveau	Francois Beliveau	no
slavallee.hmr	Sylvie Lavallée	no
HMR-BCLQ	BCLQ	no
HMR-RECHERCHE	HMR-RECHERCHE	no

**Group Name:** HMR-Coagulation  
**Group Created:** 2020-06-10 18:51:38  
**Description:** <none>  
**Managed By Group Admins:** no  
**Active Directory:** <none>

Application	Function	Resource
elproEVENT	Export Data	
elproMONITOR	View	HMR-Coagulation

**Group Name:** HMR-Microbiologie  
**Group Created:** 2020-06-15 19:43:54  
**Description:** Microbiologie  
**Managed By Group Admins:** no  
**Active Directory:** <none>

Application	Function	Resource
elproEVENT	Start Application	

Application	Function	Resource
elproEVENT	Export Data	
elproEVENT	Print	
elproMONITOR	View	HMR-Microbiologie
elproMONITOR	Acknowledge	HMR-Microbiologie

**Group Name:** HMR-HEMATOLOGIE  
**Group Created:** 2020-10-19 13:31:48  
**Description:** <none>  
**Managed By Group Admins:** no  
**Active Directory:** <none>

Application	Function	Resource
elproMONITOR	View	HMR-Hématologie
elproMONITOR	ActivateDeactivate	HMR-Hématologie

**Group Name:** HMR-INSTALLATIONS-MATERIELLES  
**Group Created:** 2021-02-12 14:05:39  
**Description:** <none>  
**Managed By Group Admins:** no  
**Active Directory:** <none>

**Group Name:** CLSC RDP  
**Group Created:** 2021-04-27 15:19:42  
**Description:** <none>  
**Managed By Group Admins:** no  
**Active Directory:** <none>

Application	Function	Resource
elproMONITOR	View	CLSC Rosemont
elproMONITOR	View	CLSC Olivier Guimond
elproMONITOR	View	CLSC RDP
elproMONITOR	ActivateDeactivate	CLSC Rosemont
elproMONITOR	ActivateDeactivate	CLSC Olivier Guimond
elproMONITOR	ActivateDeactivate	CLSC RDP
elproMONITOR	Acknowledge	CLSC Rosemont
elproMONITOR	Acknowledge	CLSC Olivier Guimond
elproMONITOR	Acknowledge	CLSC RDP
elproMONITOR	Comment	CLSC Rosemont
elproMONITOR	Comment	CLSC Olivier Guimond
elproMONITOR	Comment	CLSC RDP

**Group Name:** HMR-Hématospéciale  
**Group Created:** 2021-04-27 17:23:49  
**Description:** <none>  
**Managed By Group Admins:** no  
**Active Directory:** <none>

Application	Function	Resource
elproMONITOR	View	HMR-Hématospéciale

Application	Function	Resource
elproMONITOR	ActivateDeactivate	HMR-Hématospéciale

**Group Name:** HMR-Cytogénétique  
**Group Created:** 2021-04-27 18:17:30  
**Description:** <none>  
**Managed By Group Admins:** no  
**Active Directory:** <none>

Application	Function	Resource
elproMONITOR	View	HMR-Cytogénétique

**Group Name:** HMR-Complexe modulaire  
**Group Created:** 2021-05-17 19:05:04  
**Description:** <none>  
**Managed By Group Admins:** no  
**Active Directory:** <none>

Application	Function	Resource
elproMONITOR	View	HMR-Complexe modulaire
elproMONITOR	ActivateDeactivate	HMR-Complexe modulaire
elproMONITOR	Acknowledge	HMR-Complexe modulaire
elproMONITOR	Comment	HMR-Complexe modulaire

**Group Name:** HMR-Néonatalogie  
**Group Created:** 2021-06-21 22:58:41  
**Description:** <none>  
**Managed By Group Admins:** no  
**Active Directory:** <none>

Application	Function	Resource
elproMONITOR	View	HMR-Néonatalogie
elproMONITOR	ActivateDeactivate	HMR-Néonatalogie
elproMONITOR	Acknowledge	HMR-Néonatalogie
elproMONITOR	Comment	HMR-Néonatalogie

**Group Name:** HMR-Périnatalité/GARE  
**Group Created:** 2021-06-21 23:22:52  
**Description:** <none>  
**Managed By Group Admins:** no  
**Active Directory:** <none>

Application	Function	Resource
elproMONITOR	View	HMR-Périnatalité/antePostpartum GARE
elproMONITOR	ActivateDeactivate	HMR-Périnatalité/antePostpartum GARE

Application	Function	Resource
elproMONITOR	Acknowledge	HMR-Périnatalité/antePostpartum GARE
elproMONITOR	Comment	HMR-Périnatalité/antePostpartum GARE

**Group Name:** IUSMM - Pharmacie Covid  
**Group Created:** 2023-05-05 17:58:13  
**Description:** <none>  
**Managed By Group Admins:** no  
**Active Directory:** <none>

Application	Function	Resource
elproMONITOR	View	IUSMM Pharmacie Covid
elproMONITOR	ActivateDeactivate	IUSMM Pharmacie Covid
elproMONITOR	Acknowledge	IUSMM Pharmacie Covid
elproMONITOR	Comment	IUSMM Pharmacie Covid

**Group Name:** HMR-Cancérologie\_Aphérèse  
**Group Created:** 2023-07-04 19:35:31  
**Description:** <none>  
**Managed By Group Admins:** no  
**Active Directory:** <none>

Application	Function	Resource
elproEVENT	Export Data	
elproEVENT	Print	
elproMONITOR	View	HMR-Cancérologie_Aphérèse
elproMONITOR	ActivateDeactivate	HMR-Cancérologie_Aphérèse

**Group Name:** IUSMM - Pharmacie Covid Soutien  
**Group Created:** 2023-08-15 13:07:02  
**Description:** <none>  
**Managed By Group Admins:** no  
**Active Directory:** <none>

Application	Function	Resource
elproMONITOR	View	IUSMM Pharmacie Covid
elproMONITOR	View	IUSMM Pharmacie Covid Soutien



**Group Name:** IUSMM-Pharmacie  
**Group Created:** 2023-09-27 18:07:59  
**Description:** <none>  
**Managed By Group Admins:** no  
**Active Directory:** <none>

Application	Function	Resource
elproMONITOR	View	IUSMM-Pharmacie

**Group Name:** HMR-Sécurité L1  
**Group Created:** 2023-10-04 20:19:31  
**Description:** HMR-Sécurité L1  
**Managed By Group Admins:** no  
**Active Directory:** <none>

Application	Function	Resource
elproMONITOR	View	HMR-Recherche
elproMONITOR	View	HMR-Banque des yeux
elproMONITOR	View	HMR-Pharmacie
elproMONITOR	View	HMR-Biochimie
elproMONITOR	View	HMR-Banque de sang
elproMONITOR	View	HMR-Microbiologie
elproMONITOR	View	HMR-Pathologie
elproMONITOR	View	HMR-Hématologie
elproMONITOR	View	HMR-Biologie Moléculaire
elproMONITOR	View	HMR-Bloc opératoire
elproMONITOR	View	HMR-Pharmacie d'oncologie
elproMONITOR	View	HMR-Recherche-C3i
elproMONITOR	View	HMR-Centre d'Hémodialyse
elproMONITOR	View	HMR-Radio-Oncologie
elproMONITOR	View	HMR-CSA-Medecine du jour
elproMONITOR	View	HMR-Labo Immuno
elproMONITOR	View	HMR-Néonatalogie
elproMONITOR	View	HMR-CETC
elproMONITOR	View	HMR-Radio-oncologie salle mécanique
elproMONITOR	View	HMR-BCLQ
elproMONITOR	View	HMR-Coagulation
elproMONITOR	View	HMR-Vaccins Service des Installations Matérielles
elproMONITOR	View	HMR-Hématospéciale
elproMONITOR	View	HMR-Complexe modulaire
elproMONITOR	View	HMR-Cytogénétique
elproMONITOR	View	HMR-Périnatalité/antePostpartum GARE
elproMONITOR	View	HMR-Cancérologie_Aphérese
elproMONITOR	View	HMR-Direction des Services Technique

Application	Function	Resource
elproMONITOR	View	HMR-DRT-BGM
elproMONITOR	View	HMR-GBM
elproMONITOR	View	HMR-Medecine du jour
elproMONITOR	View	HMR-Medecine du jour CSA
elproMONITOR	View	HMR-Securite
elproMONITOR	View	HMR-Laboratoire-Diagnostic Moleculaire
elproMONITOR	View	HMR-Recherche-BCLQ
elproMONITOR	ActivateDeactivate	HMR-Recherche
elproMONITOR	ActivateDeactivate	HMR-Banque des yeux
elproMONITOR	ActivateDeactivate	HMR-Pharmacie
elproMONITOR	ActivateDeactivate	HMR-Biochimie
elproMONITOR	ActivateDeactivate	HMR-Banque de sang
elproMONITOR	ActivateDeactivate	HMR-Microbiologie
elproMONITOR	ActivateDeactivate	HMR-Pathologie
elproMONITOR	ActivateDeactivate	HMR-Hématologie
elproMONITOR	ActivateDeactivate	HMR-Biologie Moléculaire
elproMONITOR	ActivateDeactivate	HMR-Bloc opératoire
elproMONITOR	ActivateDeactivate	HMR-Pharmacie d'oncologie
elproMONITOR	ActivateDeactivate	HMR-Recherche-C3i
elproMONITOR	ActivateDeactivate	HMR-Centre d'Hémodialyse
elproMONITOR	ActivateDeactivate	HMR-Radio-Oncologie
elproMONITOR	ActivateDeactivate	HMR-CSA-Medecine du jour
elproMONITOR	ActivateDeactivate	HMR-Labo Immuno
elproMONITOR	ActivateDeactivate	HMR-Néonatalogie
elproMONITOR	ActivateDeactivate	HMR-CETC
elproMONITOR	ActivateDeactivate	HMR-Radio-oncologie salle mécanique
elproMONITOR	ActivateDeactivate	HMR-BCLQ
elproMONITOR	ActivateDeactivate	HMR-Coagulation
elproMONITOR	ActivateDeactivate	HMR-Vaccins Service des Installations Matérielles
elproMONITOR	ActivateDeactivate	HMR-Hématospéciale
elproMONITOR	ActivateDeactivate	HMR-Complexe modulaire
elproMONITOR	ActivateDeactivate	HMR-Cytogénétique
elproMONITOR	ActivateDeactivate	HMR-Périnatalité/antePost partum GARE
elproMONITOR	ActivateDeactivate	HMR-Cancérologie_Aphérese
elproMONITOR	ActivateDeactivate	HMR-Direction des Services Technique
elproMONITOR	ActivateDeactivate	HMR-DRT-BGM
elproMONITOR	ActivateDeactivate	HMR-GBM
elproMONITOR	ActivateDeactivate	HMR-Medecine du jour
elproMONITOR	ActivateDeactivate	HMR-Medecine du jour CSA
elproMONITOR	ActivateDeactivate	HMR-Securite

Application	Function	Resource
elproMONITOR	ActivateDeactivate	HMR-Laboratoire-Diagnostic Moleculaire
elproMONITOR	ActivateDeactivate	HMR-Recherche-BCLQ
elproMONITOR	Acknowledge	HMR-Recherche
elproMONITOR	Acknowledge	HMR-Banque des yeux
elproMONITOR	Acknowledge	HMR-Pharmacie
elproMONITOR	Acknowledge	HMR-Biochimie
elproMONITOR	Acknowledge	HMR-Banque de sang
elproMONITOR	Acknowledge	HMR-Microbiologie
elproMONITOR	Acknowledge	HMR-Pathologie
elproMONITOR	Acknowledge	HMR-Hématologie
elproMONITOR	Acknowledge	HMR-Biologie Moléculaire
elproMONITOR	Acknowledge	HMR-Bloc opératoire
elproMONITOR	Acknowledge	HMR-Pharmacie d'oncologie
elproMONITOR	Acknowledge	HMR-Recherche-C3i
elproMONITOR	Acknowledge	HMR-Centre d'Hémodialyse
elproMONITOR	Acknowledge	HMR-Radio-Oncologie
elproMONITOR	Acknowledge	HMR-CSA-Medcine du jour
elproMONITOR	Acknowledge	HMR-Labo Immuno
elproMONITOR	Acknowledge	HMR-Néonatalogie
elproMONITOR	Acknowledge	HMR-CETC
elproMONITOR	Acknowledge	HMR-Radio-oncologie salle mécanique
elproMONITOR	Acknowledge	HMR-BCLQ
elproMONITOR	Acknowledge	HMR-Coagulation
elproMONITOR	Acknowledge	HMR-Vaccins Service des Installations Matérielles
elproMONITOR	Acknowledge	HMR-Hématospéciale
elproMONITOR	Acknowledge	HMR-Complexe modulaire
elproMONITOR	Acknowledge	HMR-Cytogénétique
elproMONITOR	Acknowledge	HMR-Périnatalité/antePostpartum GARE
elproMONITOR	Acknowledge	HMR-Cancérologie_Aphérese
elproMONITOR	Acknowledge	HMR-Direction des Services Technique
elproMONITOR	Acknowledge	HMR-DRT-BGM
elproMONITOR	Acknowledge	HMR-GBM
elproMONITOR	Acknowledge	HMR-Medcine du jour
elproMONITOR	Acknowledge	HMR-Medcine du jour CSA
elproMONITOR	Acknowledge	HMR-Sécurité
elproMONITOR	Acknowledge	HMR-Laboratoire-Diagnostic Moleculaire
elproMONITOR	Acknowledge	HMR-Recherche-BCLQ
elproMONITOR	Comment	HMR-Recherche
elproMONITOR	Comment	HMR-Banque des yeux

Application	Function	Resource
elproMONITOR	Comment	HMR-Pharmacie
elproMONITOR	Comment	HMR-Biochimie
elproMONITOR	Comment	HMR-Banque de sang
elproMONITOR	Comment	HMR-Microbiologie
elproMONITOR	Comment	HMR-Pathologie
elproMONITOR	Comment	HMR-Hématologie
elproMONITOR	Comment	HMR-Biologie Moléculaire
elproMONITOR	Comment	HMR-Bloc opératoire
elproMONITOR	Comment	HMR-Pharmacie d'oncologie
elproMONITOR	Comment	HMR-Recherche-C3i
elproMONITOR	Comment	HMR-Centre d'Hémodialyse
elproMONITOR	Comment	HMR-Radio-Oncologie
elproMONITOR	Comment	HMR-CSA-Medecine du jour
elproMONITOR	Comment	HMR-Labo Immuno
elproMONITOR	Comment	HMR-Néonatalogie
elproMONITOR	Comment	HMR-CETC
elproMONITOR	Comment	HMR-Radio-oncologie salle mécanique
elproMONITOR	Comment	HMR-BCLQ
elproMONITOR	Comment	HMR-Coagulation
elproMONITOR	Comment	HMR-Vaccins Service des Installations Matérielles
elproMONITOR	Comment	HMR-Hématospéciale
elproMONITOR	Comment	HMR-Complexe modulaire
elproMONITOR	Comment	HMR-Cytogénétique
elproMONITOR	Comment	HMR-Périnatalité/antePost partum GARE
elproMONITOR	Comment	HMR-Cancérologie_Aphérese
elproMONITOR	Comment	HMR-Direction des Services Technique
elproMONITOR	Comment	HMR-DRT-BGM
elproMONITOR	Comment	HMR-GBM
elproMONITOR	Comment	HMR-Medecine du jour
elproMONITOR	Comment	HMR-Medecine du jour CSA
elproMONITOR	Comment	HMR-Securite
elproMONITOR	Comment	HMR-Laboratoire-Diagnostic Moleculaire
elproMONITOR	Comment	HMR-Recherche-BCLQ

Login Name	Full Name	AD
HMR-SECURITE-ELPRO	HMR-SECURITE-ELPRO	no

**Group Name:** Admin L5  
**Group Created:** 2023-10-12 16:12:21  
**Description:** Admin L5  
**Managed By Group Admins:** no  
**Active Directory:** <none>

Application	Function	Resource
elproEVENT	Start Application	
elproEVENT	Change Program Settings	
elproEVENT	Export Data	
elproEVENT	Print	
elproEVENT	Comment Entries	
elproUSER	Administration	
elproMONITOR	Configure	
elproMONITOR	ActivateDeactivate	* - All
elproMONITOR	Acknowledge	* - All
elproMONITOR	Comment	* - All

Login Name	Full Name	AD
JADR8300	Driss Jaddour	no
Nicolae.P	Nicolae Panaitescu	no
HMR-Laboratoire	Laboratoire HMR ( Valérie Dion et Isabelle Ménard)	no
Vasilica.Pana	Vasilica Pana	no
Philippe.Dulude	Philippe Dulude	no
CHEBERT	Caroline Hébert	no
Dominique.Vincent	Dominique Vincent GBM	no

**Group Name:** HMR-CETC L4  
**Group Created:** 2023-10-12 16:21:20  
**Description:** HMR-CETC L4  
**Managed By Group Admins:** no  
**Active Directory:** <none>

Application	Function	Resource
elproMONITOR	View	HMR-CETC
elproMONITOR	ActivateDeactivate	HMR-CETC
elproMONITOR	Acknowledge	HMR-CETC
elproMONITOR	Comment	HMR-CETC

Login Name	Full Name	AD
dbosse.hmr	Dominic Bossé	no

**Group Name:** HMR-Cancerologie L4  
**Group Created:** 2023-10-12 16:28:06  
**Description:** HMR-Cancerologie L4  
**Managed By Group Admins:** no  
**Active Directory:** <none>

Application	Function	Resource
elproMONITOR	View	HMR-Cancerologie_Aphérese
elproMONITOR	ActivateDeactivate	HMR-Cancerologie_Aphérese



Application	Function	Resource
elproMONITOR	Acknowledge	HMR-Cancérologie_Aphèrese
elproMONITOR	Comment	HMR-Cancérologie_Aphèrese

Login Name	Full Name	AD
qualite.cancerologie	<none>	no

**Group Name:** IUSMM-dépistage et vaccination COVID L4  
**Group Created:** 2023-10-12 16:38:30  
**Description:** IUSMM-dépistage et vaccination COVID L4  
**Managed By Group Admins:** no  
**Active Directory:** <none>

Application	Function	Resource
elproMONITOR	View	IUSMM Pharmacie Covid
elproMONITOR	View	IUSMM Pharmacie Covid Soutien
elproMONITOR	ActivateDeactivate	IUSMM Pharmacie Covid
elproMONITOR	ActivateDeactivate	IUSMM Pharmacie Covid Soutien
elproMONITOR	Acknowledge	IUSMM Pharmacie Covid
elproMONITOR	Acknowledge	IUSMM Pharmacie Covid Soutien
elproMONITOR	Comment	IUSMM Pharmacie Covid
elproMONITOR	Comment	IUSMM Pharmacie Covid Soutien

**Group Name:** HSCO-Laboratoire Bio L4  
**Group Created:** 2023-10-12 16:40:38  
**Description:** HSCO-Laboratoire Bio L4  
**Managed By Group Admins:** no  
**Active Directory:** <none>

Application	Function	Resource
elproMONITOR	View	HSCO-Laboratoire Bio
elproMONITOR	ActivateDeactivate	HSCO-Laboratoire Bio
elproMONITOR	Acknowledge	HSCO-Laboratoire Bio
elproMONITOR	Comment	HSCO-Laboratoire Bio

Login Name	Full Name	AD
I3450	Marc Langlois	no
manon.st-cyr	Manon St-Cyr	no
mathieu.st-pierre.chum	<none>	no

**Group Name:** HSCO-Laboratoire BS L4  
**Group Created:** 2023-10-12 16:41:50  
**Description:** HSCO-Laboratoire BS L4  
**Managed By Group Admins:** no  
**Active Directory:** <none>

Application	Function	Resource
elproMONITOR	View	HSCO-Laboratoire BS
elproMONITOR	ActivateDeactivate	HSCO-Laboratoire BS
elproMONITOR	Acknowledge	HSCO-Laboratoire BS
elproMONITOR	Comment	HSCO-Laboratoire BS

Login Name	Full Name	AD
I3450	Marc Langlois	no
manon.st-cyr	Manon St-Cyr	no
mathieu.st-pierre.chum	<none>	no

**Group Name:** HSCO-Laboratoire Envois L4  
**Group Created:** 2023-10-12 16:43:30  
**Description:** HSCO-Laboratoire Envois L4  
**Managed By Group Admins:** no  
**Active Directory:** <none>

Application	Function	Resource
elproMONITOR	View	HSCO-Laboratoire Envois
elproMONITOR	ActivateDeactivate	HSCO-Laboratoire Envois
elproMONITOR	Acknowledge	HSCO-Laboratoire Envois
elproMONITOR	Comment	HSCO-Laboratoire Envois

Login Name	Full Name	AD
I3450	Marc Langlois	no
manon.st-cyr	Manon St-Cyr	no
mathieu.st-pierre.chum	<none>	no

**Group Name:** HSCO-Laboratoire salle de lavage L4  
**Group Created:** 2023-10-12 16:45:18  
**Description:** HSCO-Laboratoire salle de lavage L4  
**Managed By Group Admins:** no  
**Active Directory:** <none>

Application	Function	Resource
elproMONITOR	View	HSCO-Laboratoire salle de lavage
elproMONITOR	ActivateDeactivate	HSCO-Laboratoire salle de lavage
elproMONITOR	Acknowledge	HSCO-Laboratoire salle de lavage
elproMONITOR	Comment	HSCO-Laboratoire salle de lavage

Login Name	Full Name	AD
I3450	Marc Langlois	no
manon.st-cyr	Manon St-Cyr	no
mathieu.st-pierre.chum	<none>	no

**Group Name:** HMR-Laboratoire-Banque de sang\_Coagulation L4  
**Group Created:** 2023-10-12 16:47:41  
**Description:** HMR-Laboratoire-Banque de sang\_Coagulation L4  
**Managed By Group Admins:** no  
**Active Directory:** <none>

Application	Function	Resource
elproMONITOR	View	HMR-Banque de sang
elproMONITOR	View	HMR-Coagulation
elproMONITOR	ActivateDeactivate	HMR-Banque de sang
elproMONITOR	ActivateDeactivate	HMR-Coagulation
elproMONITOR	Acknowledge	HMR-Banque de sang
elproMONITOR	Acknowledge	HMR-Coagulation
elproMONITOR	Comment	HMR-Banque de sang
elproMONITOR	Comment	HMR-Coagulation

Login Name	Full Name	AD
GuylaineJalbert	Guylaine Jalbert	no
HMR-LABO-BANQUE-SANG	HMR-LABO-BANQUE-SANG	no
mathieu.st-pierre.chum	<none>	no
crattelabrecque	Charles Ratté-Labrecque	no

**Group Name:** HMR-Laboratoire-Biochimie L4  
**Group Created:** 2023-10-12 16:49:22  
**Description:** HMR-Laboratoire-Biochimie L4  
**Managed By Group Admins:** no  
**Active Directory:** <none>

Application	Function	Resource
elproMONITOR	View	HMR-Biochimie
elproMONITOR	ActivateDeactivate	HMR-Biochimie
elproMONITOR	Acknowledge	HMR-Biochimie
elproMONITOR	Comment	HMR-Biochimie

Login Name	Full Name	AD
mathieu.st-pierre.chum	<none>	no
annieducharme	Annie Ducharme	no
HMR-LABO-BIOCHIMIE	HMR-LABO-BIOCHIMIE	no

**Group Name:** HMR-Laboratoire-Diagnostic Moleculaire L4  
**Group Created:** 2023-10-12 16:55:17  
**Description:** HMR-Laboratoire-Diagnostic Moleculaire L4  
**Managed By Group Admins:** no  
**Active Directory:** <none>

Application	Function	Resource
elproMONITOR	View	HMR-Biologie Moléculaire

Application	Function	Resource
elproMONITOR	ActivateDeactivate	HMR-Biologie Moléculaire
elproMONITOR	Acknowledge	HMR-Biologie Moléculaire
elproMONITOR	Comment	HMR-Biologie Moléculaire

Login Name	Full Name	AD
IsabelleMenard	Isabelle Ménard	no
KarineBeauchemin	Karine Beauchemin	no
mathieu.st-pierre.chum	<none>	no
annieducharme	Annie Ducharme	no

**Group Name:** HMR-Laboratoire-Hematologie L4  
**Group Created:** 2023-10-12 16:58:16  
**Description:** HMR-Laboratoire-Hematologie L4  
**Managed By Group Admins:** no  
**Active Directory:** <none>

Application	Function	Resource
elproMONITOR	View	HMR-Hématologie
elproMONITOR	ActivateDeactivate	HMR-Hématologie
elproMONITOR	Acknowledge	HMR-Hématologie
elproMONITOR	Comment	HMR-Hématologie

Login Name	Full Name	AD
Mmeilleur	Mélanie Mailleur	no
GuyaineJalbert	Guyaine Jalbert	no
mathieu.st-pierre.chum	<none>	no
annieducharme	Annie Ducharme	no
crattelabrecque	Charles Ratté-Labrecque	no

**Group Name:** HMR-Laboratoire-Microbiologie L4  
**Group Created:** 2023-10-12 17:00:29  
**Description:** HMR-Laboratoire-Microbiologie L4  
**Managed By Group Admins:** no  
**Active Directory:** <none>

Application	Function	Resource
elproMONITOR	View	HMR-Microbiologie
elproMONITOR	ActivateDeactivate	HMR-Microbiologie
elproMONITOR	Acknowledge	HMR-Microbiologie
elproMONITOR	Comment	HMR-Microbiologie

Login Name	Full Name	AD
JETAN	Angie Jetté	no
LATM	Mélanie Latour	no
LEDC	Caroline Leduc	no
HMR-LABO-MICROBIOLOGIE	HMR-LABO-MICROBIOLOGIE	no
mathieu.st-pierre.chum	<none>	no

**Group Name:** HMR-Laboratoire-Pathologie L4  
**Group Created:** 2023-10-12 17:02:16  
**Description:** HMR-Laboratoire-Pathologie L4  
**Managed By Group Admins:** no  
**Active Directory:** <none>

Application	Function	Resource
elproMONITOR	View	HMR-Pathologie
elproMONITOR	ActivateDeactivate	HMR-Pathologie
elproMONITOR	Acknowledge	HMR-Pathologie
elproMONITOR	Comment	HMR-Pathologie

Login Name	Full Name	AD
tochau_nguyen	Tochau Nguyen	no
mathieu.st-pierre.chum	<none>	no

**Group Name:** HMR-Medecine du jour CSA L4  
**Group Created:** 2023-10-12 17:04:07  
**Description:** HMR-Medecine du jour CSA L4  
**Managed By Group Admins:** no  
**Active Directory:** <none>

Application	Function	Resource
elproMONITOR	View	HMR-CSA-Medcine du jour
elproMONITOR	ActivateDeactivate	HMR-CSA-Medcine du jour
elproMONITOR	Acknowledge	HMR-CSA-Medcine du jour
elproMONITOR	Comment	HMR-CSA-Medcine du jour

Login Name	Full Name	AD
JoseeHoule	Josée Houle	no

**Group Name:** HMR-Microbiologie L1  
**Group Created:** 2023-10-12 17:09:32  
**Description:** HMR-Microbiologie L1  
**Managed By Group Admins:** no  
**Active Directory:** <none>

Application	Function	Resource
elproMONITOR	View	HMR-Microbiologie

**Group Name:** HMR-Pharmacie L4  
**Group Created:** 2023-10-12 17:12:00  
**Description:** HMR-Pharmacie L4  
**Managed By Group Admins:** no  
**Active Directory:** <none>

Application	Function	Resource
elproMONITOR	View	HMR-Pharmacie
elproMONITOR	ActivateDeactivate	HMR-Pharmacie
elproMONITOR	Acknowledge	HMR-Pharmacie

Application	Function	Resource
elproMONITOR	Comment	HMR-Pharmacie

Login Name	Full Name	AD
abeauchamp	Annie Beauchamp	no

**Group Name:** HSCO-Pharmacie L4  
**Group Created:** 2023-10-12 17:13:14  
**Description:** HSCO-Pharmacie L4  
**Managed By Group Admins:** no  
**Active Directory:** <none>

Application	Function	Resource
elproMONITOR	View	HSCO-Pharmacie
elproMONITOR	ActivateDeactivate	HSCO-Pharmacie
elproMONITOR	Acknowledge	HSCO-Pharmacie
elproMONITOR	Comment	HSCO-Pharmacie

Login Name	Full Name	AD
Sabrina.Sanzari	Sabrina Sanzari	no

**Group Name:** IUSMM-Pharmacie L4  
**Group Created:** 2023-10-12 17:14:39  
**Description:** IUSMM-Pharmacie L4  
**Managed By Group Admins:** no  
**Active Directory:** <none>

Application	Function	Resource
elproMONITOR	View	IUSMM-Pharmacie
elproMONITOR	ActivateDeactivate	IUSMM-Pharmacie
elproMONITOR	Acknowledge	IUSMM-Pharmacie
elproMONITOR	Comment	IUSMM-Pharmacie

Login Name	Full Name	AD
mdoubi.iusmm	<none>	no

**Group Name:** HMR-Pharmacie Oncologie L1  
**Group Created:** 2023-10-12 17:17:33  
**Description:** HMR-Pharmacie Oncologie L1  
**Managed By Group Admins:** no  
**Active Directory:** <none>

Application	Function	Resource
elproMONITOR	View	HMR-Pharmacie d'oncologie

Login Name	Full Name	AD
HMR-PHARMACIE-ONCOLOGIE	HMR-PHARMACIE-ONCOLOGIE	no



**Group Name:** HMR-Radio-Oncologie L4  
**Group Created:** 2023-10-12 17:19:27  
**Description:** HMR-Radio-Oncologie L4  
**Managed By Group Admins:** no  
**Active Directory:** <none>

Application	Function	Resource
elproMONITOR	View	HMR-Radio-Oncologie
elproMONITOR	View	HMR-Radio-oncologie salle mécanique
elproMONITOR	ActivateDeactivate	HMR-Radio-Oncologie
elproMONITOR	ActivateDeactivate	HMR-Radio-oncologie salle mécanique
elproMONITOR	Acknowledge	HMR-Radio-Oncologie
elproMONITOR	Acknowledge	HMR-Radio-oncologie salle mécanique
elproMONITOR	Comment	HMR-Radio-Oncologie
elproMONITOR	Comment	HMR-Radio-oncologie salle mécanique

Login Name	Full Name	AD
adm5391	Jean-Francois Briand-Masse	no
adm7728	Mathieu Chevrier	no

**Group Name:** HMR-Recherche L4  
**Group Created:** 2023-10-12 17:20:54  
**Description:** HMR-Recherche L4  
**Managed By Group Admins:** no  
**Active Directory:** <none>

Application	Function	Resource
elproMONITOR	View	HMR-Recherche
elproMONITOR	ActivateDeactivate	HMR-Recherche
elproMONITOR	Acknowledge	HMR-Recherche
elproMONITOR	Comment	HMR-Recherche

Login Name	Full Name	AD
HMR-RECHERCHE	HMR-RECHERCHE	no

**Group Name:** HMR-Recherche C3I-BDU L4  
**Group Created:** 2023-10-12 17:22:19  
**Description:** HMR-Recherche C3I-BDU L4  
**Managed By Group Admins:** no  
**Active Directory:** <none>

Application	Function	Resource
elproMONITOR	View	HMR-Recherche-C3i
elproMONITOR	ActivateDeactivate	HMR-Recherche-C3i
elproMONITOR	Acknowledge	HMR-Recherche-C3i
elproMONITOR	Comment	HMR-Recherche-C3i

Login Name	Full Name	AD
HMR-RECHERCHE	HMR-RECHERCHE	no

**Group Name:** HMR-Direction des Services Technique L1  
**Group Created:** 2023-10-12 17:26:25  
**Description:** HMR-Direction des Services Technique L1  
**Managed By Group Admins:** no  
**Active Directory:** <none>

Application	Function	Resource
elproMONITOR	View	* - All
elproMONITOR	ActivateDeactivate	* - All
elproMONITOR	Comment	* - All

Login Name	Full Name	AD
HMR-INSTALLATIONS-MATERIELLES	HMR-INSTALLATIONS-MATERIELLES	no

**Group Name:** HSCO-Direction des Services Technique L1  
**Group Created:** 2023-10-12 17:28:47  
**Description:** HSCO-Direction des Services Technique L1  
**Managed By Group Admins:** no  
**Active Directory:** <none>

Application	Function	Resource
elproMONITOR	View	HSCO-Pharmacie
elproMONITOR	View	HSCO-Clinique Externe
elproMONITOR	View	HSCO-Laboratoire Bio
elproMONITOR	View	HSCO-Laboratoire BS
elproMONITOR	View	HSCO-Laboratoire salle de lavage
elproMONITOR	View	HSCO-Laboratoire Envois
elproMONITOR	View	HSCO-Laboratoire magasin (C0-164)
elproMONITOR	View	HSCO-Direction des Services Technique

Login Name	Full Name	AD
chaddad	Chafic Haddad	no
etienne.therrien	etienne therrien	no
rtello	Raul Tello	no

**Group Name:** IUSMM-Direction des Services Technique L1  
**Group Created:** 2023-10-12 17:30:59  
**Description:** IUSMM-Direction des Services Technique L1  
**Managed By Group Admins:** no  
**Active Directory:** <none>

Application	Function	Resource
elproMONITOR	View	IUSMM-Direction des Services Technique

Login Name	Full Name	AD
BLAHAIE	Bruno Lahaie	no

**Group Name:** HMR-GBM L4  
**Group Created:** 2023-10-12 17:37:34  
**Description:** HMR-GBM L4  
**Managed By Group Admins:** no  
**Active Directory:** <none>

Application	Function	Resource
elproMONITOR	View	* - All
elproMONITOR	ActivateDeactivate	HMR-Centre d'Hémodialyse
elproMONITOR	Acknowledge	HMR-Centre d'Hémodialyse
elproMONITOR	Comment	HMR-Centre d'Hémodialyse

Login Name	Full Name	AD
Equipe-GBM	<none>	no
eric.goupil	Éric Goupil	no

**Group Name:** HMR-Apherese L1  
**Group Created:** 2023-10-12 17:42:53  
**Description:** HMR-Apherese L1  
**Managed By Group Admins:** no  
**Active Directory:** <none>

Application	Function	Resource
elproMONITOR	View	HMR-Cancérologie_Aphérese

Login Name	Full Name	AD
apherese	<none>	no

**Group Name:** HMR-Banque des yeux L1  
**Group Created:** 2023-10-12 18:30:13  
**Description:** HMR-Banque des yeux L1  
**Managed By Group Admins:** no  
**Active Directory:** <none>

Application	Function	Resource
elproMONITOR	View	HMR-Banque des yeux

Login Name	Full Name	AD
HMR-BANQUE-YEUX	HMR-BANQUE-YEUX	no

**Group Name:** IUSMM-Pharmacie L1  
**Group Created:** 2023-10-12 18:34:13  
**Description:** IUSMM-Pharmacie L1  
**Managed By Group Admins:** no  
**Active Directory:** <none>

Application	Function	Resource
elproMONITOR	View	IUSMM-Pharmacie

Application	Function	Resource
-------------	----------	----------

Login Name	Full Name	AD
luc.pelletier	<none>	no
pharmaciecovid	<none>	no

**Group Name:** HMR-Radio-Oncologie L1  
**Group Created:** 2023-10-12 18:35:56  
**Description:** HMR-Radio-Oncologie L1  
**Managed By Group Admins:** no  
**Active Directory:** <none>

Application	Function	Resource
elproMONITOR	View	HMR-Radio-Oncologie
elproMONITOR	View	HMR-Radio-oncologie salle mécanique

Login Name	Full Name	AD
HMR-RADIO-ONCOLOGIE	HMR-RADIO-ONCOLOGIE	no

**Group Name:** HSCO-Pharmacie L2  
**Group Created:** 2023-10-12 18:38:32  
**Description:** HSCO-Pharmacie L2  
**Managed By Group Admins:** no  
**Active Directory:** <none>

Application	Function	Resource
elproMONITOR	View	HSCO-Pharmacie
elproMONITOR	Comment	HSCO-Pharmacie

Login Name	Full Name	AD
taisnes	Sarah-Audrey Taisne	no
HSCO-PHARMACIE	<none>	no

**Group Name:** HSCO-Pharmacie L1  
**Group Created:** 2023-10-12 18:39:25  
**Description:** HSCO-Pharmacie L1  
**Managed By Group Admins:** no  
**Active Directory:** <none>

Application	Function	Resource
elproMONITOR	View	HSCO-Pharmacie

Login Name	Full Name	AD
HSCO-PHARMACIEONCOLOGIE	<none>	no

**Group Name:** HMR-Pharmacie L2  
**Group Created:** 2023-10-12 18:40:27  
**Description:** HMR-Pharmacie L2  
**Managed By Group Admins:** no  
**Active Directory:** <none>

Application	Function	Resource
elproMONITOR	View	HMR-Pharmacie
elproMONITOR	Comment	HMR-Pharmacie

Login Name	Full Name	AD
HMR-PHARMACIE	HMR-PHARMACIE	no
mquach.hmr	HMR Pharmacie	no

**Group Name:** HMR-Pharmacie L1  
**Group Created:** 2023-10-12 18:41:15  
**Description:** HMR-Pharmacie L1  
**Managed By Group Admins:** no  
**Active Directory:** <none>

Application	Function	Resource
elproMONITOR	View	HMR-Pharmacie

**Group Name:** HMR-Périnatalité/GARE L2  
**Group Created:** 2023-10-12 18:45:21  
**Description:** HMR-Périnatalité/GARE L2  
**Managed By Group Admins:** no  
**Active Directory:** <none>

Application	Function	Resource
elproMONITOR	View	HMR-Périnatalité/antePostpartum GARE
elproMONITOR	Comment	HMR-Périnatalité/antePostpartum GARE

Login Name	Full Name	AD
alexandra_smilovich	<none>	no

**Group Name:** HMR-Périnatalité/GARE L1  
**Group Created:** 2023-10-12 18:45:59  
**Description:** HMR-Périnatalité/GARE L1  
**Managed By Group Admins:** no  
**Active Directory:** <none>

Application	Function	Resource
elproMONITOR	View	HMR-Périnatalité/antePostpartum GARE

Login Name	Full Name	AD
aic7ab	<none>	no

**Group Name:** HMR-Neonatalogie L2  
**Group Created:** 2023-10-12 18:47:33  
**Description:** HMR-Neonatalogie L2  
**Managed By Group Admins:** no  
**Active Directory:** <none>

Application	Function	Resource
elproMONITOR	View	HMR-Néonatalogie
elproMONITOR	Comment	HMR-Néonatalogie

Login Name	Full Name	AD
cbedikian.hmr	<none>	no

**Group Name:** HMR-Neonatalogie L1  
**Group Created:** 2023-10-12 18:48:30  
**Description:** HMR-Neonatalogie L1  
**Managed By Group Admins:** no  
**Active Directory:** <none>

Login Name	Full Name	AD
aic7d	Néonatalogie	no

**Group Name:** HMR-Medecine du jour CSA L1  
**Group Created:** 2023-10-12 18:50:44  
**Description:** HMR-Medecine du jour CSA L1  
**Managed By Group Admins:** no  
**Active Directory:** <none>

Application	Function	Resource
elproMONITOR	View	HMR-CSA-Medecine du jour

Login Name	Full Name	AD
HMR-UNITE-SOINS	HMR-UNITE-SOINS	no

**Group Name:** HMR-Medecine du jour L2  
**Group Created:** 2023-10-12 18:51:44  
**Description:** HMR-Medecine du jour L2  
**Managed By Group Admins:** no  
**Active Directory:** <none>

Application	Function	Resource
elproMONITOR	View	HMR-Medecine du jour
elproMONITOR	Comment	HMR-Medecine du jour

Login Name	Full Name	AD
LouiseJacques	Louise Jacques	no

**Group Name:** HMR-Laboratoire-Pathologie L1  
**Group Created:** 2023-10-12 18:53:58  
**Description:** HMR-Laboratoire-Pathologie L1  
**Managed By Group Admins:** no  
**Active Directory:** <none>

Application	Function	Resource
elproMONITOR	View	HMR-Pathologie



Login Name	Full Name	AD
HMR-LABO-PATHOLOGIE	HMR-LABO-PATHOLOGIE	no

**Group Name:** HMR-Bloc operatoire L2  
**Group Created:** 2023-10-12 18:56:21  
**Description:** HMR-Bloc operatoire L2  
**Managed By Group Admins:** no  
**Active Directory:** <none>

Application	Function	Resource
elproMONITOR	View	HMR-Bloc opérateur
elproMONITOR	Comment	HMR-Bloc opérateur

Login Name	Full Name	AD
martine.fortin	martine fortin	no
Guylaine.Jalbert	Guylaine Jalbert	no
mathieu.st-pierre.chum	<none>	no

**Group Name:** HMR-Bloc operatoire L1  
**Group Created:** 2023-10-12 18:57:07  
**Description:** HMR-Bloc operatoire L1  
**Managed By Group Admins:** no  
**Active Directory:** <none>

Application	Function	Resource
elproMONITOR	View	HMR-Bloc opérateur

Login Name	Full Name	AD
HMR-BLOC-OPERATOIRE	HMR-BLOC-OPERATOIRE	no
HMR-LABO-BANQUE-SANG	HMR-LABO-BANQUE-SANG	no
depi8303	HMR Bloc opérateur	no

**Group Name:** HSCO-Laboratoire L2  
**Group Created:** 2023-10-12 18:58:58  
**Description:** HSCO-Laboratoire L2  
**Managed By Group Admins:** no  
**Active Directory:** <none>

Application	Function	Resource
elproMONITOR	View	HSCO-Laboratoire Bio
elproMONITOR	View	HSCO-Laboratoire BS
elproMONITOR	View	HSCO-Laboratoire salle de lavage
elproMONITOR	View	HSCO-Laboratoire Envois
elproMONITOR	View	HSCO-Laboratoire magasin (C0-164)
elproMONITOR	Comment	HSCO-Laboratoire Bio
elproMONITOR	Comment	HSCO-Laboratoire BS
elproMONITOR	Comment	HSCO-Laboratoire salle de lavage
elproMONITOR	Comment	HSCO-Laboratoire Envois

Application	Function	Resource
elproMONITOR	Comment	HSCO-Laboratoire magasin (C0-164)

Login Name	Full Name	AD
b67121	Manon Blanchet	no
sandrabelisle	Sandra Bélisle	no

**Group Name:** HSCO-Laboratoire L1  
**Group Created:** 2023-10-12 18:59:32  
**Description:** HSCO-Laboratoire L1  
**Managed By Group Admins:** no  
**Active Directory:** <none>

Application	Function	Resource
elproMONITOR	View	HSCO-Laboratoire Bio
elproMONITOR	View	HSCO-Laboratoire BS
elproMONITOR	View	HSCO-Laboratoire salle de lavage
elproMONITOR	View	HSCO-Laboratoire Envois
elproMONITOR	View	HSCO-Laboratoire magasin (C0-164)
elproMONITOR	View	HSCO-Laboratoire

Login Name	Full Name	AD
HSCO-LABORATOIRE	HSCO-LABORATOIRE	no

**Group Name:** HMR-Laboratoire-Microbiologie L1  
**Group Created:** 2023-10-12 19:01:23  
**Description:** HMR-Laboratoire-Microbiologie L1  
**Managed By Group Admins:** no  
**Active Directory:** <none>

Application	Function	Resource
elproMONITOR	View	HMR-Microbiologie

Login Name	Full Name	AD
labtech	HMR Microbiologie	no

**Group Name:** HMR-Laboratoire-Immuno L1  
**Group Created:** 2023-10-12 19:02:49  
**Description:** HMR-Laboratoire-Immuno L1  
**Managed By Group Admins:** no  
**Active Directory:** <none>

Application	Function	Resource
elproMONITOR	View	HMR-Labo Immuno

Login Name	Full Name	AD
HMR-LABO-IMMUNO	labo immuno	no
GuylaineJalbert	Guylaine Jalbert	no
mathieu.st-pierre.chum	<none>	no

**Group Name:** HMR-Laboratoire-Hematologie L1  
**Group Created:** 2023-10-12 19:04:41  
**Description:** HMR-Laboratoire-Hematologie L1  
**Managed By Group Admins:** no  
**Active Directory:** <none>

Application	Function	Resource
elproMONITOR	View	HMR-Hématologie

Login Name	Full Name	AD
HMR-LABO-HEMATOLOGIE	HMR-LABO-HEMATOLOGIE	no

**Group Name:** HMR-Laboratoire-HematoSpeciale L1  
**Group Created:** 2023-10-12 19:09:29  
**Description:** HMR-Laboratoire-HematoSpeciale L1  
**Managed By Group Admins:** no  
**Active Directory:** <none>

Application	Function	Resource
elproMONITOR	View	HMR-Hématospéciale

Login Name	Full Name	AD
HMR-Hématospéciale	HMR-Hématospéciale	no
mathieu.st-pierre.chum	<none>	no
crattelabrecque	Charles Ratté-Labrecque	no

**Group Name:** HMR-Laboratoire-Banque de sang\_Coagulation L1  
**Group Created:** 2023-10-12 19:12:49  
**Description:** HMR-Laboratoire-Banque de sang\_Coagulation L1  
**Managed By Group Admins:** no  
**Active Directory:** <none>

Application	Function	Resource
elproMONITOR	View	HMR-Coagulation

**Group Name:** HMR-Laboratoire-Biochimie L1  
**Group Created:** 2023-10-12 19:16:41  
**Description:** HMR-Laboratoire-Biochimie L1  
**Managed By Group Admins:** no  
**Active Directory:** <none>

Application	Function	Resource
elproMONITOR	View	HMR-Biochimie

**Group Name:** HMR-Laboratoire-Cytogenetique L1  
**Group Created:** 2023-10-12 19:19:19  
**Description:** HMR-Laboratoire-Cytogenetique L1  
**Managed By Group Admins:** no  
**Active Directory:** <none>

Application	Function	Resource
elproMONITOR	View	HMR-Cytogénétique

Login Name	Full Name	AD
HMR-Cytogénétique	HMR-Cytogénétique	no
GuylaineJalbert	Guylaine Jalbert	no
mathieu.st-pierre.chum	<none>	no

**Group Name:** HMR-Laboratoire-Diagnostic Moléculaire L1  
**Group Created:** 2023-10-12 19:24:02  
**Description:** HMR-Laboratoire-Diagnostic Moléculaire L1  
**Managed By Group Admins:** no  
**Active Directory:** <none>

Application	Function	Resource
elproMONITOR	View	HMR-Biologie Moléculaire

Login Name	Full Name	AD
HMR-LABO-BIOLOGIE-MOLECULAIRE	HMR-LABO-BIOLOGIE-MOLECULAIRE	no

**Group Name:** HMR-Laboratoire-Coagulation L1  
**Group Created:** 2023-10-12 19:25:55  
**Description:** HMR-Laboratoire-Coagulation L1  
**Managed By Group Admins:** no  
**Active Directory:** <none>

Application	Function	Resource
elproMONITOR	View	HMR-Coagulation

Login Name	Full Name	AD
HMR-Coagulation	HMR-Coagulation	no
mathieu.st-pierre.chum	<none>	no
annieducharme	Annie Ducharme	no
crattelabrecque	Charles Ratté-Labrecque	no

**Group Name:** HMR-C3I L4  
**Group Created:** 2023-10-12 19:29:05  
**Description:** HMR-C3I L4  
**Managed By Group Admins:** no  
**Active Directory:** <none>

Application	Function	Resource
elproMONITOR	View	HMR-Recherche-C3i
elproMONITOR	ActivateDeactivate	HMR-Recherche-C3i
elproMONITOR	Acknowledge	HMR-Recherche-C3i
elproMONITOR	Comment	HMR-Recherche-C3i

Login Name	Full Name	AD
Nicolas.Montpas	Nicolas Montpas	no
nredjdal	Nabil Redjdal	no

**Group Name:** CLSC-CLSC rdp L1  
**Group Created:** 2023-10-12 19:30:24  
**Description:** CLSC-CLSC rdp L1  
**Managed By Group Admins:** no  
**Active Directory:** <none>

Application	Function	Resource
elproMONITOR	View	CLSC Rosemont
elproMONITOR	View	CLSC Olivier Guimond
elproMONITOR	View	CLSC RDP

Login Name	Full Name	AD
elprojeunesse	Gestion Elpro des CLSC Jeunesse	no

**Group Name:** HMR-Pharmacie Oncologie L4  
**Group Created:** 2023-10-16 12:43:07  
**Description:** HMR-Pharmacie Oncologie L4  
**Managed By Group Admins:** no  
**Active Directory:** <none>

Application	Function	Resource
elproMONITOR	View	HMR-Pharmacie d'oncologie
elproMONITOR	ActivateDeactivate	HMR-Pharmacie d'oncologie
elproMONITOR	Acknowledge	HMR-Pharmacie d'oncologie
elproMONITOR	Comment	HMR-Pharmacie d'oncologie

Login Name	Full Name	AD
HMR-PHARMACIE-ONCO-COORDO	HMR Pharmacie d'Oncologie	no

**Group Name:** HMR-BCLQ L1  
**Group Created:** 2023-10-16 13:38:37  
**Description:** HMR-BCLQ L1  
**Managed By Group Admins:** no  
**Active Directory:** <none>

Application	Function	Resource
elproMONITOR	View	HMR-BCLQ

Login Name	Full Name	AD
BCLQ	<none>	no

**Group Name:** CLSC-Rosemont-L4  
**Group Created:** 2023-10-20 14:28:49  
**Description:** <none>  
**Managed By Group Admins:** no  
**Active Directory:** <none>

Application	Function	Resource
elproMONITOR	View	CLSC Rosemont
elproMONITOR	ActivateDeactivate	CLSC Rosemont
elproMONITOR	Acknowledge	CLSC Rosemont
elproMONITOR	Comment	CLSC Rosemont

Login Name	Full Name	AD
jean.roussel	Jean Roussel	no
daniela_badea	daniela badea	no

**Group Name:** CLSC RDP L4  
**Group Created:** 2023-10-23 13:51:07  
**Description:** <none>  
**Managed By Group Admins:** no  
**Active Directory:** <none>

Application	Function	Resource
elproMONITOR	View	CLSC RDP
elproMONITOR	ActivateDeactivate	CLSC RDP
elproMONITOR	Acknowledge	CLSC RDP
elproMONITOR	Comment	CLSC RDP

Login Name	Full Name	AD
daniela_badea	daniela badea	no

**Group Name:** CLSC Olivier Guimond L4  
**Group Created:** 2023-10-23 13:57:50  
**Description:** <none>  
**Managed By Group Admins:** no  
**Active Directory:** <none>

Application	Function	Resource
elproMONITOR	View	CLSC Olivier Guimond
elproMONITOR	ActivateDeactivate	CLSC Olivier Guimond
elproMONITOR	Acknowledge	CLSC Olivier Guimond
elproMONITOR	Comment	CLSC Olivier Guimond

Login Name	Full Name	AD
daniela_badea	daniela badea	no

**Group Name:** HMR C3I L1  
**Group Created:** 2023-10-23 17:09:44  
**Description:** <none>  
**Managed By Group Admins:** no  
**Active Directory:** <none>

Application	Function	Resource
elproMONITOR	View	HMR-Recherche-C3i



Login Name	Full Name	AD
C3i-BDU	<none>	no



Attachment 700  
14 Nov 2023 EAT

DS  
BP

## User Accounts Documentation

**Login name:** admin  
**Full name:** Elpro Admin  
**Remarks:** <none>  
**Phone number:** <none>  
**E-Mail address:** <none>  
**Company:** <none>  
**Account created:** 1970-01-01 00:00:00  
**Account expire date:** never  
**Account locked:** no  
**Last login:** 2023-11-09 17:37:23  
**Number of failed logins:** 0  
**Password changeable:** yes  
**Password expires:** never

Group name	Description	AD
Default Supervisors	Default Supervisor Group	no

**Login name:** JADR8300  
**Full name:** Driss Jaddour  
**Remarks:** <none>  
**Phone number:** <none>  
**E-Mail address:** driss.jaddour.cemtl@ssss.gouv.qc.ca  
**Company:** <none>  
**Account created:** 2018-07-10 13:15:20  
**Account expire date:** never  
**Account locked:** no  
**Last login:** 2023-10-25 19:53:02  
**Number of failed logins:** 0  
**Password changeable:** yes  
**Password expires:** 2018-09-08 14:49:34

Group name	Description	AD
Admin L5	Admin L5	no

**Login name:** hmr4937  
**Full name:** Manon Charest  
**Remarks:** <none>  
**Phone number:** <none>  
**E-Mail address:** manon.charest.cemtl@ssss.gouv.qc.ca  
**Company:** <none>  
**Account created:** 2018-07-16 14:34:28  
**Account expire date:** never  
**Account locked:** no  
**Last login:** 2019-08-15 16:14:38  
**Number of failed logins:** 0  
**Password changeable:** yes  
**Password expires:** 2018-09-14 17:22:59

Group name	Description	AD
HMR-Banque des yeux L4	HMR-Banque des yeux L4	no

**Login name:** HMR-RECHERCHE  
**Full name:** HMR-RECHERCHE  
**Remarks:** <none>  
**Phone number:** 514-252-3400 poste 6275  
**E-Mail address:** <none>  
**Company:** <none>  
**Account created:** 2018-08-14 12:47:13  
**Account expire date:** never  
**Account locked:** no  
**Last login:** 2023-11-09 16:55:18  
**Number of failed logins:** 0  
**Password changeable:** yes  
**Password expires:** never

Group name	Description	AD
HMR-BCLQ L4	HMR-BCLQ L4	no
HMR-Recherche C3I-BDU L4	HMR-Recherche C3I-BDU L4	no
HMR-Recherche L4	HMR-Recherche L4	no

**Login name:** HMR-BANQUE-YEUX  
**Full name:** HMR-BANQUE-YEUX  
**Remarks:** <none>  
**Phone number:** <none>  
**E-Mail address:** <none>  
**Company:** <none>  
**Account created:** 2018-08-14 12:48:18  
**Account expire date:** never  
**Account locked:** no  
**Last login:** 2023-10-13 18:44:16  
**Number of failed logins:** 0  
**Password changeable:** yes  
**Password expires:** never

Group name	Description	AD
HMR-Banque des yeux L1	HMR-Banque des yeux L1	no

**Login name:** HMR-PHARMACIE  
**Full name:** HMR-PHARMACIE  
**Remarks:** <none>  
**Phone number:** <none>  
**E-Mail address:** <none>  
**Company:** <none>  
**Account created:** 2018-08-14 12:48:58  
**Account expire date:** never  
**Account locked:** no  
**Last login:** 2023-11-09 16:37:24  
**Number of failed logins:** 0  
**Password changeable:** yes  
**Password expires:** never

Group name	Description	AD
HMR-Pharmacie L2	HMR-Pharmacie L2	no

**Login name:** HMR-PHARMACIE-ONCOLOGIE  
**Full name:** HMR-PHARMACIE-ONCOLOGIE  
**Remarks:** <none>  
**Phone number:** <none>  
**E-Mail address:** <none>  
**Company:** <none>  
**Account created:** 2018-08-14 12:50:15  
**Account expire date:** never  
**Account locked:** no  
**Last login:** 2023-11-09 12:33:25  
**Number of failed logins:** 0  
**Password changeable:** yes  
**Password expires:** never

Group name	Description	AD
HMR-Pharmacie Oncologie L1	HMR-Pharmacie Oncologie L1	no

**Login name:** HMR-LABO-BIOCHIMIE  
**Full name:** HMR-LABO-BIOCHIMIE  
**Remarks:** <none>  
**Phone number:** <none>  
**E-Mail address:** <none>  
**Company:** <none>  
**Account created:** 2018-08-14 12:50:56  
**Account expire date:** never  
**Account locked:** no  
**Last login:** 2023-11-09 13:27:16  
**Number of failed logins:** 0  
**Password changeable:** yes  
**Password expires:** never

Group name	Description	AD
HMR-Laboratoire-Biochimie L4	HMR-Laboratoire-Biochimie L4	no

**Login name:** HMR-LABO-BANQUE-SANG  
**Full name:** HMR-LABO-BANQUE-SANG  
**Remarks:** <none>  
**Phone number:** <none>  
**E-Mail address:** <none>  
**Company:** <none>  
**Account created:** 2018-08-14 12:53:37  
**Account expire date:** never  
**Account locked:** no  
**Last login:** 2023-11-09 04:33:18  
**Number of failed logins:** 0  
**Password changeable:** yes  
**Password expires:** never

Group name	Description	AD
HMR-Bloc operatoire L1	HMR-Bloc operatoire L1	no
HMR-Laboratoire-Banque de sang_Coagulation L4	HMR-Laboratoire-Banque de sang_Coagulation L4	no

**Login name:** HMR-LABO-MICROBIOLOGIE  
**Full name:** HMR-LABO-MICROBIOLOGIE  
**Remarks:** <none>  
**Phone number:** <none>  
**E-Mail address:** vdion.hmr@ssss.gouv.qc.ca  
**Company:** HMR  
**Account created:** 2018-08-14 12:54:27  
**Account expire date:** never  
**Account locked:** no  
**Last login:** 2023-08-21 19:28:10  
**Number of failed logins:** 0  
**Password changeable:** yes  
**Password expires:** never

Group name	Description	AD
HMR-Laboratoire-Microbiologie L4	HMR-Laboratoire-Microbiologie L4	no

**Login name:** HMR-LABO-HEMATOLOGIE  
**Full name:** HMR-LABO-HEMATOLOGIE  
**Remarks:** <none>  
**Phone number:** <none>  
**E-Mail address:** <none>  
**Company:** <none>  
**Account created:** 2018-08-14 12:55:52  
**Account expire date:** never  
**Account locked:** no  
**Last login:** 2023-11-09 04:38:42  
**Number of failed logins:** 0  
**Password changeable:** yes  
**Password expires:** never

Group name	Description	AD
HMR-Laboratoire-Hematologie L1	HMR-Laboratoire-Hematologie L1	no

**Login name:** HMR-LABO-PATHOLOGIE  
**Full name:** HMR-LABO-PATHOLOGIE  
**Remarks:** <none>  
**Phone number:** <none>  
**E-Mail address:** mfgalarnau.hmr@ssss.gouv.qc.ca  
**Company:** HMR  
**Account created:** 2018-08-14 12:56:33  
**Account expire date:** never  
**Account locked:** no  
**Last login:** 2022-08-31 10:03:53  
**Number of failed logins:** 0  
**Password changeable:** yes  
**Password expires:** never

Group name	Description	AD
HMR-Laboratoire-Pathologie L1	HMR-Laboratoire-Pathologie L1	no

**Login name:** HMR-LABO-BIOLOGIE-MOLECULAIRE  
**Full name:** HMR-LABO-BIOLOGIE-MOLECULAIRE  
**Remarks:** <none>  
**Phone number:** <none>  
**E-Mail address:** <none>  
**Company:** <none>  
**Account created:** 2018-08-14 12:58:02  
**Account expire date:** never  
**Account locked:** no  
**Last login:** 2023-10-31 16:52:17  
**Number of failed logins:** 0  
**Password changeable:** yes  
**Password expires:** never

Group name	Description	AD
HMR-Laboratoire-Diagnostic Moleculaire L1	HMR-Laboratoire-Diagnostic Moleculaire L1	no



Group name	Description	AD
<b>Login name:</b>	HMR-BLOC-OPERATOIRE	
<b>Full name:</b>	HMR-BLOC-OPERATOIRE	
<b>Remarks:</b>	<none>	
<b>Phone number:</b>	<none>	
<b>E-Mail address:</b>	<none>	
<b>Company:</b>	<none>	
<b>Account created:</b>	2018-08-14 12:58:55	
<b>Account expire date:</b>	never	
<b>Account locked:</b>	no	
<b>Last login:</b>	2023-04-25 17:40:53	
<b>Number of failed logins:</b>	0	
<b>Password changeable:</b>	yes	
<b>Password expires:</b>	never	

Group name	Description	AD
HMR-Bloc operatoire L1	HMR-Bloc operatoire L1	no

**Login name:** HMR-UNITE-SOINS  
**Full name:** HMR-UNITE-SOINS  
**Remarks:** <none>  
**Phone number:** <none>  
**E-Mail address:** <none>  
**Company:** <none>  
**Account created:** 2018-08-14 12:59:39  
**Account expire date:** never  
**Account locked:** no  
**Last login:** never  
**Number of failed logins:** 0  
**Password changeable:** yes  
**Password expires:** never

Group name	Description	AD
HMR-Medecine du jour CSA L1	HMR-Medecine du jour CSA L1	no

**Login name:** HMR-RADIO-ONCOLOGIE  
**Full name:** HMR-RADIO-ONCOLOGIE  
**Remarks:** <none>  
**Phone number:** <none>  
**E-Mail address:** <none>  
**Company:** <none>  
**Account created:** 2018-08-14 13:00:19  
**Account expire date:** never  
**Account locked:** no  
**Last login:** never  
**Number of failed logins:** 0  
**Password changeable:** yes  
**Password expires:** never

Group name	Description	AD
HMR-Radio-Oncologie L1	HMR-Radio-Oncologie L1	no

**Login name:** HMR-SECURITE-ELPRO  
**Full name:** HMR-SECURITE-ELPRO  
**Remarks:** <none>  
**Phone number:** <none>  
**E-Mail address:** <none>  
**Company:** <none>  
**Account created:** 2018-08-14 13:01:38  
**Account expire date:** never  
**Account locked:** no  
**Last login:** 2023-11-09 17:01:16  
**Number of failed logins:** 0  
**Password changeable:** yes  
**Password expires:** never

Group name	Description	AD
HMR-Sécurité L1	HMR-Sécurité L1	no

**Login name:** HMR-INSTALLATIONS-MATERIELLES  
**Full name:** HMR-INSTALLATIONS-MATERIELLES  
**Remarks:** <none>  
**Phone number:** <none>  
**E-Mail address:** <none>  
**Company:** <none>  
**Account created:** 2018-09-27 18:39:50  
**Account expire date:** never  
**Account locked:** no  
**Last login:** 2022-05-17 10:31:35  
**Number of failed logins:** 0  
**Password changeable:** yes  
**Password expires:** never

Group name	Description	AD
HMR-Direction des Services Technique L1	HMR-Direction des Services Technique L1	no

**Login name:** HSCO-PHARMACIE  
**Full name:** <none>  
**Remarks:** <none>  
**Phone number:** <none>  
**E-Mail address:** <none>  
**Company:** <none>  
**Account created:** 2018-11-13 20:36:44  
**Account expire date:** never  
**Account locked:** no  
**Last login:** 2020-07-01 17:05:47  
**Number of failed logins:** 0  
**Password changeable:** yes  
**Password expires:** 2019-02-25 20:48:48

Group name	Description	AD
HSCO-Pharmacie L2	HSCO-Pharmacie L2	no

**Login name:** HSCO-PHARMACIEONCOLOGIE  
**Full name:** <none>  
**Remarks:** <none>  
**Phone number:** <none>  
**E-Mail address:** <none>  
**Company:** <none>  
**Account created:** 2018-11-13 20:37:48  
**Account expire date:** never  
**Account locked:** no  
**Last login:** 2018-12-12 15:56:39  
**Number of failed logins:** 0  
**Password changeable:** yes  
**Password expires:** 2019-01-13 12:34:55

Group name	Description	AD
HSCO-Pharmacie L1	HSCO-Pharmacie L1	no

**Login name:** HSCO-LABORATOIRE  
**Full name:** HSCO-LABORATOIRE  
**Remarks:** <none>  
**Phone number:** <none>  
**E-Mail address:** <none>  
**Company:** <none>  
**Account created:** 2018-11-13 20:38:47  
**Account expire date:** never  
**Account locked:** no  
**Last login:** 2023-11-09 13:15:04  
**Number of failed logins:** 0  
**Password changeable:** yes  
**Password expires:** never

Group name	Description	AD
HSCO-Laboratoire L1	HSCO-Laboratoire L1	no

**Login name:** GuylaineJalbert  
**Full name:** Guylaine Jalbert  
**Remarks:** <none>  
**Phone number:** 514-252-3400 poste 5834  
**E-Mail address:** gjalbert.hmr@ssss.gouv.qc.ca  
**Company:** HMR  
**Account created:** 2018-11-30 18:58:58  
**Account expire date:** never  
**Account locked:** no  
**Last login:** 2023-11-08 20:46:01  
**Number of failed logins:** 0  
**Password changeable:** yes  
**Password expires:** never

Group name	Description	AD
HMR-Bloc operatoire L2	HMR-Bloc operatoire L2	no
HMR-Laboratoire-Cytogenetique L1	HMR-Laboratoire-Cytogenetique L1	no
HMR-Laboratoire-Hematologie L4	HMR-Laboratoire-Hematologie L4	no
HMR-Laboratoire-Immuno L1	HMR-Laboratoire-Immuno L1	no
HMR-Laboratoire-Banque de sang_Coagulation L4	HMR-Laboratoire-Banque de sang_Coagulation L4	no

**Login name:** Mmeilleur  
**Full name:** Mélanie Mailleur  
**Remarks:** <none>  
**Phone number:** <none>  
**E-Mail address:** mmeilleur.hmr@ssss.gouv.qc.ca  
**Company:** HMR  
**Account created:** 2018-12-03 14:22:43  
**Account expire date:** never  
**Account locked:** no  
**Last login:** 2018-12-26 22:01:08  
**Number of failed logins:** 0  
**Password changeable:** yes  
**Password expires:** 2019-02-24 21:55:32

Group name	Description	AD
HMR-Laboratoire-Hematologie L4	HMR-Laboratoire-Hematologie L4	no

**Login name:** annieducharme  
**Full name:** Annie Ducharme  
**Remarks:** <none>  
**Phone number:** 514-252-3400 poste 4318  
**E-Mail address:** annieducharme.hmr@ssss.gouv.qc.ca  
**Company:** HMR  
**Account created:** 2018-12-04 21:44:57  
**Account expire date:** never  
**Account locked:** no  
**Last login:** 2023-11-01 14:19:23  
**Number of failed logins:** 0  
**Password changeable:** yes  
**Password expires:** 2019-02-05 14:00:16

Group name	Description	AD
HMR-Laboratoire-Biochimie L4	HMR-Laboratoire-Biochimie L4	no
HMR-Laboratoire-Coagulation L1	HMR-Laboratoire-Coagulation L1	no
HMR-Laboratoire-Diagnostic Moleculaire L4	HMR-Laboratoire-Diagnostic Moleculaire L4	no
HMR-Laboratoire-Hematologie L4	HMR-Laboratoire-Hematologie L4	no

**Login name:** manon.st-cyr  
**Full name:** Manon St-Cyr  
**Remarks:** <none>  
**Phone number:** 514-252-6616  
**E-Mail address:** manon.st-cyr@ssss.gouv.qc.ca  
**Company:** HSCO  
**Account created:** 2018-12-11 18:18:51  
**Account expire date:** never  
**Account locked:** no  
**Last login:** 2023-10-30 17:12:54  
**Number of failed logins:** 0  
**Password changeable:** yes  
**Password expires:** never

Group name	Description	AD
HSCO-Laboratoire Bio L4	HSCO-Laboratoire Bio L4	no
HSCO-Laboratoire BS L4	HSCO-Laboratoire BS L4	no
HSCO-Laboratoire Envois L4	HSCO-Laboratoire Envois L4	no
HSCO-Laboratoire salle de lavage L4	HSCO-Laboratoire salle de lavage L4	no

**Login name:** Sabrina.Sanzari  
**Full name:** Sabrina Sanzari  
**Remarks:** <none>  
**Phone number:** 514-252-6000 poste 6677  
**E-Mail address:** sabrina.sanzari@ssss.gouv.qc.ca  
**Company:** HSCO  
**Account created:** 2018-12-27 20:39:21  
**Account expire date:** never  
**Account locked:** no  
**Last login:** 2021-02-03 18:09:44  
**Number of failed logins:** 0  
**Password changeable:** yes  
**Password expires:** 2019-02-25 21:45:14

Group name	Description	AD
HSCO-Pharmacie L4	HSCO-Pharmacie L4	no

**Login name:** C3i-BDU  
**Full name:** <none>  
**Remarks:** <none>  
**Phone number:** 514-252-3400 # 3301  
**E-Mail address:** nmontpas@centrec3i.com  
**Company:** HMR  
**Account created:** 2019-01-04 20:28:44  
**Account expire date:** never  
**Account locked:** no  
**Last login:** 2023-11-03 12:15:36  
**Number of failed logins:** 0  
**Password changeable:** no  
**Password expires:** never

Group name	Description	AD
HMR C3i L1	<none>	no

**Login name:** abeauchamp  
**Full name:** Annie Beauchamp  
**Remarks:** <none>  
**Phone number:** <none>  
**E-Mail address:** abeauchamp.hmr@ssss.gouv.qc.ca  
**Company:** HMR  
**Account created:** 2019-01-07 20:46:56  
**Account expire date:** never  
**Account locked:** no  
**Last login:** 2023-11-09 15:20:07  
**Number of failed logins:** 0  
**Password changeable:** yes  
**Password expires:** 2019-03-08 21:15:32

Group name	Description	AD
HMR-Pharmacie L4	HMR-Pharmacie L4	no



**Login name:** etienne.therrien  
**Full name:** etienne therrien  
**Remarks:** <none>  
**Phone number:** (514) 252-4844  
**E-Mail address:** etienne.therrien@ssss.gouv.qc.ca  
**Company:** HSCO  
**Account created:** 2019-01-07 21:01:23  
**Account expire date:** never  
**Account locked:** no  
**Last login:** 2019-07-31 17:45:00  
**Number of failed logins:** 0  
**Password changeable:** yes  
**Password expires:** 2019-03-09 12:31:16

Group name	Description	AD
HSCO-Direction des Services Technique L1	HSCO-Direction des Services Technique L1	no

**Login name:** HMR-PHARMACIE-ONCO-COORDO  
**Full name:** HMR Pharmacie d'Oncologie  
**Remarks:** <none>  
**Phone number:** <none>  
**E-Mail address:** <none>  
**Company:** HMR  
**Account created:** 2019-05-13 16:00:35  
**Account expire date:** never  
**Account locked:** no  
**Last login:** 2022-11-22 14:42:55  
**Number of failed logins:** 0  
**Password changeable:** yes  
**Password expires:** 2019-07-13 13:38:44

Group name	Description	AD
HMR-Pharmacie Oncologie L4	HMR-Pharmacie Oncologie L4	no

**Login name:** IsabelleMenard  
**Full name:** Isabelle Ménard  
**Remarks:** <none>  
**Phone number:** 6262  
**E-Mail address:** imenard.hmr@ssss.gouv.qc.ca  
**Company:** HMR  
**Account created:** 2019-05-21 18:53:48  
**Account expire date:** never  
**Account locked:** no  
**Last login:** 2023-11-07 16:22:27  
**Number of failed logins:** 0  
**Password changeable:** yes  
**Password expires:** 2019-07-20 19:37:45

Group name	Description	AD
HMR-Laboratoire-Diagnostic Moleculaire L4	HMR-Laboratoire-Diagnostic Moleculaire L4	no

**Login name:** rtello  
**Full name:** Raul Tello  
**Remarks:** <none>  
**Phone number:** 514 252-6409  
**E-Mail address:** raul.tello.cemtl@ssss.gouv.qc.ca  
**Company:** <none>  
**Account created:** 2019-06-14 12:38:35  
**Account expire date:** never  
**Account locked:** no  
**Last login:** 2019-06-14 15:29:11  
**Number of failed logins:** 0  
**Password changeable:** yes  
**Password expires:** never

Group name	Description	AD
HSCO-Direction des Services Technique L1	HSCO-Direction des Services Technique L1	no

**Login name:** chaddad  
**Full name:** Chafic Haddad  
**Remarks:** <none>  
**Phone number:** 514 252-6000 7690  
**E-Mail address:** chafic.haddad.santc@ssss.gouv.qc.ca  
**Company:** <none>  
**Account created:** 2019-06-14 13:52:52  
**Account expire date:** never  
**Account locked:** no  
**Last login:** never  
**Number of failed logins:** 0  
**Password changeable:** yes  
**Password expires:** never

Group name	Description	AD
HSCO-Direction des Services Technique L1	HSCO-Direction des Services Technique L1	no

**Login name:** adm7728  
**Full name:** Mathieu Chevrier  
**Remarks:** <none>  
**Phone number:** 514-252-3400 ext.4070  
**E-Mail address:** mchevrier.hmr@ssss.gouv.qc.ca  
**Company:** HMR Radio-Oncologie  
**Account created:** 2019-07-16 14:14:19  
**Account expire date:** never  
**Account locked:** no  
**Last login:** 2023-06-21 15:19:15  
**Number of failed logins:** 0  
**Password changeable:** yes  
**Password expires:** never

Group name	Description	AD
HMR-Radio-Oncologie L4	HMR-Radio-Oncologie L4	no

**Login name:** adm5391  
**Full name:** Jean-Francois Briand-Masse  
**Remarks:** <none>  
**Phone number:** 515-252-3400 ext:7801  
**E-Mail address:** jbriand-masse.hmr@ssss.gouv.qc.ca  
**Company:** HMR Radio-Oncologie  
**Account created:** 2019-07-17 11:25:21  
**Account expire date:** never  
**Account locked:** no  
**Last login:** 2023-09-29 18:32:55  
**Number of failed logins:** 0  
**Password changeable:** yes  
**Password expires:** 2019-09-16 11:40:11

Group name	Description	AD
HMR-Radio-Oncologie L4	HMR-Radio-Oncologie L4	no

**Login name:** HMR-LABO-IMMUNO  
**Full name:** labo immuno  
**Remarks:** <none>  
**Phone number:** <none>  
**E-Mail address:** <none>  
**Company:** <none>  
**Account created:** 2019-08-02 15:38:13  
**Account expire date:** never  
**Account locked:** no  
**Last login:** 2023-10-19 19:48:55  
**Number of failed logins:** 0  
**Password changeable:** yes  
**Password expires:** never

Group name	Description	AD
HMR-Laboratoire-Immuno L1	HMR-Laboratoire-Immuno L1	no

**Login name:** cetc  
**Full name:** Simon-Charles Fontaine  
**Remarks:** <none>  
**Phone number:** 514-252-3400 ext 3604  
**E-Mail address:** sfontaine.hmr@ssss.gouv.qc.ca  
**Company:** CETC  
**Account created:** 2019-10-04 17:56:08  
**Account expire date:** never  
**Account locked:** no  
**Last login:** 2023-11-06 16:31:56  
**Number of failed logins:** 0  
**Password changeable:** yes  
**Password expires:** never

Group name	Description	AD
HMR-CETC L1	HMR-CETC L1	no

**Login name:** JoseeHoule  
**Full name:** Josée Houle  
**Remarks:** <none>  
**Phone number:** <none>  
**E-Mail address:** jhoule.hmr@ssss.gouv.qc.ca  
**Company:** HMR  
**Account created:** 2019-12-02 18:49:38  
**Account expire date:** never  
**Account locked:** no  
**Last login:** 2020-09-16 16:08:34  
**Number of failed logins:** 0  
**Password changeable:** yes  
**Password expires:** never

Group name	Description	AD
HMR-Medecine du jour CSA L4	HMR-Medecine du jour CSA L4	no

**Login name:** LouiseJacques  
**Full name:** Louise Jacques  
**Remarks:** <none>  
**Phone number:** <none>  
**E-Mail address:** ljacques.hmr@ssss.gouv.qc.ca  
**Company:** HMR  
**Account created:** 2019-12-02 18:50:55  
**Account expire date:** never  
**Account locked:** no  
**Last login:** 2019-12-20 15:08:37  
**Number of failed logins:** 0  
**Password changeable:** yes  
**Password expires:** never

Group name	Description	AD
HMR-Medecine du jour L2	HMR-Medecine du jour L2	no

**Login name:** eric.goupil  
**Full name:** Éric Goupil  
**Remarks:** <none>  
**Phone number:** <none>  
**E-Mail address:** eric.goupil.cemtl@ssss.gouv.qc.ca  
**Company:** HMR  
**Account created:** 2020-01-13 16:53:41  
**Account expire date:** never  
**Account locked:** no  
**Last login:** 2023-10-20 13:04:10  
**Number of failed logins:** 0  
**Password changeable:** yes  
**Password expires:** never

Group name	Description	AD
HMR-GBM L4	HMR-GBM L4	no

**Login name:** BCLQ  
**Full name:** <none>  
**Remarks:** <none>  
**Phone number:** <none>  
**E-Mail address:** Sylvie Lavallée <slavallee.bclq@gmail.com>  
**Company:** <none>  
**Account created:** 2020-01-27 21:24:23  
**Account expire date:** never  
**Account locked:** no  
**Last login:** 2023-11-08 18:53:18  
**Number of failed logins:** 0  
**Password changeable:** yes  
**Password expires:** never

Group name	Description	AD
HMR-BCLQ L1	HMR-BCLQ L1	no

**Login name:** slavallee.hmr  
**Full name:** Sylvie Lavallée  
**Remarks:** <none>  
**Phone number:** 4384767895  
**E-Mail address:** s\_lavallee@videotron.ca  
**Company:** <none>  
**Account created:** 2020-01-30 14:49:38  
**Account expire date:** never  
**Account locked:** no  
**Last login:** 2023-11-02 23:19:40  
**Number of failed logins:** 0  
**Password changeable:** yes  
**Password expires:** never

Group name	Description	AD
HMR-BCLQ L4	HMR-BCLQ L4	no

**Login name:** Nicolas.Montpas  
**Full name:** Nicolas Montpas  
**Remarks:** <none>  
**Phone number:** 5149456425  
**E-Mail address:** nicmontpas@gmail.com  
**Company:** C3i  
**Account created:** 2020-03-25 21:03:57  
**Account expire date:** never  
**Account locked:** no  
**Last login:** 2023-10-19 13:32:09  
**Number of failed logins:** 0  
**Password changeable:** yes  
**Password expires:** never

Group name	Description	AD
HMR-C3I L4	HMR-C3I L4	no

**Login name:** HMR-Coagulation  
**Full name:** HMR-Coagulation  
**Remarks:** <none>  
**Phone number:** <none>  
**E-Mail address:** malonso.hmr@ssss.gouv.qc.ca  
**Company:** <none>  
**Account created:** 2020-06-10 18:50:18  
**Account expire date:** never  
**Account locked:** no  
**Last login:** 2023-11-08 12:15:47  
**Number of failed logins:** 0  
**Password changeable:** yes  
**Password expires:** never

Group name	Description	AD
HMR-Laboratoire-Coagulation L1	HMR-Laboratoire-Coagulation L1	no

**Login name:** LEDC  
**Full name:** Caroline Leduc  
**Remarks:** <none>  
**Phone number:** 514-252-3400-6255  
**E-Mail address:** caroline.leduc.cemtl@ssss.gouv.qc.ca  
**Company:** HMR-microbiologie  
**Account created:** 2020-06-15 19:36:32  
**Account expire date:** never  
**Account locked:** no  
**Last login:** 2022-05-02 14:54:00  
**Number of failed logins:** 0  
**Password changeable:** yes  
**Password expires:** never

Group name	Description	AD
HMR-Laboratoire-Microbiologie L4	HMR-Laboratoire-Microbiologie L4	no



**Login name:** HMR-BCLQ  
**Full name:** BCLQ  
**Remarks:** <none>  
**Phone number:** <none>  
**E-Mail address:** <none>  
**Company:** <none>  
**Account created:** 2020-07-08 19:35:12  
**Account expire date:** never  
**Account locked:** no  
**Last login:** 2020-07-08 19:37:05  
**Number of failed logins:** 0  
**Password changeable:** yes  
**Password expires:** never

Group name	Description	AD
HMR-BCLQ L4	HMR-BCLQ L4	no

**Login name:** crattelabrecque  
**Full name:** Charles Ratté-Labrecque  
**Remarks:** <none>  
**Phone number:** <none>  
**E-Mail address:** crattelabrecque.hmr@ssss.gouv.qc.ca  
**Company:** <none>  
**Account created:** 2020-07-08 20:05:21  
**Account expire date:** never  
**Account locked:** no  
**Last login:** 2023-10-18 22:45:22  
**Number of failed logins:** 0  
**Password changeable:** yes  
**Password expires:** never

Group name	Description	AD
HMR-Laboratoire-Banque de sang_Coagulation L4	HMR-Laboratoire-Banque de sang_Coagulation L4	no
HMR-Laboratoire-Coagulation L1	HMR-Laboratoire-Coagulation L1	no
HMR-Laboratoire-Hematologie L4	HMR-Laboratoire-Hematologie L4	no
HMR-Laboratoire-HematoSpeciale L1	HMR-Laboratoire-HematoSpeciale L1	no

**Login name:** I3450  
**Full name:** Marc Langlois  
**Remarks:** BS HSCO  
**Phone number:** <none>  
**E-Mail address:** marc.langlois.santc@ssss.gouv.qc.ca  
**Company:** <none>  
**Account created:** 2020-08-04 15:22:55  
**Account expire date:** never  
**Account locked:** no  
**Last login:** 2023-06-03 12:16:50  
**Number of failed logins:** 0  
**Password changeable:** yes  
**Password expires:** never

Group name	Description	AD
HSCO-Laboratoire Bio L4	HSCO-Laboratoire Bio L4	no
HSCO-Laboratoire BS L4	HSCO-Laboratoire BS L4	no
HSCO-Laboratoire Envois L4	HSCO-Laboratoire Envois L4	no
HSCO-Laboratoire salle de lavage L4	HSCO-Laboratoire salle de lavage L4	no

**Login name:** taisnes  
**Full name:** Sarah-Audrey Taisne  
**Remarks:** <none>  
**Phone number:** <none>  
**E-Mail address:** sarah-audrey.taisne.cemtl@ssss.gouv.qc.ca  
**Company:** <none>  
**Account created:** 2020-08-27 18:49:11  
**Account expire date:** never  
**Account locked:** no  
**Last login:** 2023-11-08 15:25:46  
**Number of failed logins:** 0  
**Password changeable:** yes  
**Password expires:** 2020-10-26 18:49:11

Group name	Description	AD
HSCO-Pharmacie L2	HSCO-Pharmacie L2	no

**Login name:** tochau\_nguyen  
**Full name:** Tochau Nguyen  
**Remarks:** <none>  
**Phone number:** <none>  
**E-Mail address:** tochau\_nguyen.hmr@ssss.gouv.qc.ca  
**Company:** <none>  
**Account created:** 2020-10-22 20:12:46  
**Account expire date:** never  
**Account locked:** no  
**Last login:** 2022-12-16 15:14:26  
**Number of failed logins:** 0  
**Password changeable:** yes  
**Password expires:** never

Group name	Description	AD
HMR-Laboratoire-Pathologie L4	HMR-Laboratoire-Pathologie L4	no

**Login name:** mdoubi.iusmm  
**Full name:** <none>  
**Remarks:** <none>  
**Phone number:** <none>  
**E-Mail address:** mdoubi.iusmm@ssss.gouv.qc.ca  
**Company:** <none>  
**Account created:** 2021-01-11 19:24:43  
**Account expire date:** never  
**Account locked:** no  
**Last login:** 2023-10-23 16:25:51  
**Number of failed logins:** 0  
**Password changeable:** yes  
**Password expires:** never

Group name	Description	AD
IUSMM-Pharmacie L4	IUSMM-Pharmacie L4	no

**Login name:** mathieu.st-pierre.chum  
**Full name:** <none>  
**Remarks:** <none>  
**Phone number:** <none>  
**E-Mail address:** mathieu.st-pierre.chum@ssss.gouv.qc.ca  
**Company:** <none>  
**Account created:** 2021-02-26 14:41:46  
**Account expire date:** never  
**Account locked:** no  
**Last login:** 2023-10-31 19:02:58  
**Number of failed logins:** 0  
**Password changeable:** yes  
**Password expires:** never

Group name	Description	AD
HMR-Bloc operatoire L2	HMR-Bloc operatoire L2	no

Group name	Description	AD
HMR-Laboratoire-Banque de sang_Coagulation L4	HMR-Laboratoire-Banque de sang_Coagulation L4	no
HMR-Laboratoire-Biochimie L4	HMR-Laboratoire-Biochimie L4	no
HMR-Laboratoire-Coagulation L1	HMR-Laboratoire-Coagulation L1	no
HMR-Laboratoire-Cytogenetique L1	HMR-Laboratoire-Cytogenetique L1	no
HMR-Laboratoire-Diagnostic Moleculaire L4	HMR-Laboratoire-Diagnostic Moleculaire L4	no
HMR-Laboratoire-Hematologie L4	HMR-Laboratoire-Hematologie L4	no
HMR-Laboratoire-HematoSpeciale L1	HMR-Laboratoire-HematoSpeciale L1	no
HMR-Laboratoire-Immuno L1	HMR-Laboratoire-Immuno L1	no
HMR-Laboratoire-Microbiologie L4	HMR-Laboratoire-Microbiologie L4	no
HMR-Laboratoire-Pathologie L4	HMR-Laboratoire-Pathologie L4	no
HSCO-Laboratoire Bio L4	HSCO-Laboratoire Bio L4	no
HSCO-Laboratoire BS L4	HSCO-Laboratoire BS L4	no
HSCO-Laboratoire Envois L4	HSCO-Laboratoire Envois L4	no
HSCO-Laboratoire salle de lavage L4	HSCO-Laboratoire salle de lavage L4	no

**Login name:** elprojeunesse  
**Full name:** Gestion Elpro des CLSC Jeunesse  
**Remarks:** <none>  
**Phone number:** 5142600276  
**E-Mail address:** manon.deguise.cemtl@ssss.gouv.qc.ca  
**Company:** CIUSSS Est de l'ile de Montréal  
**Account created:** 2021-04-27 14:41:17  
**Account expire date:** never  
**Account locked:** no  
**Last login:** 2023-10-20 16:49:28  
**Number of failed logins:** 0  
**Password changeable:** yes  
**Password expires:** never

Group name	Description	AD
CLSC-CLSC rdp L1	CLSC-CLSC rdp L1	no

**Login name:** HMR-Hématospéciale  
**Full name:** HMR-Hématospéciale  
**Remarks:** <none>  
**Phone number:** <none>  
**E-Mail address:** <none>  
**Company:** <none>  
**Account created:** 2021-04-27 16:28:09  
**Account expire date:** never  
**Account locked:** no  
**Last login:** 2023-01-18 20:15:55  
**Number of failed logins:** 0  
**Password changeable:** yes  
**Password expires:** never

Group name	Description	AD
HMR-Laboratoire-HematoSpeciale L1	HMR-Laboratoire-HematoSpeciale L1	no

Group name	Description	AD
------------	-------------	----

**Login name:** HMR-Cytogénétique  
**Full name:** HMR-Cytogénétique  
**Remarks:** <none>  
**Phone number:** 1-514-252-3400 x5425  
**E-Mail address:** <none>  
**Company:** <none>  
**Account created:** 2021-04-27 18:10:54  
**Account expire date:** never  
**Account locked:** no  
**Last login:** 2023-10-31 11:41:04  
**Number of failed logins:** 0  
**Password changeable:** yes  
**Password expires:** never

Group name	Description	AD
HMR-Laboratoire-Cytogenetique L1	HMR-Laboratoire-Cytogenetique L1	no

**Login name:** mquach.hmr  
**Full name:** HMR Pharmacie  
**Remarks:** <none>  
**Phone number:** <none>  
**E-Mail address:** mquach.hmr@ssss.gouv.qc.ca  
**Company:** <none>  
**Account created:** 2021-05-10 21:05:18  
**Account expire date:** never  
**Account locked:** no  
**Last login:** 2023-10-18 14:56:31  
**Number of failed logins:** 0  
**Password changeable:** yes  
**Password expires:** never

Group name	Description	AD
HMR-Pharmacie L2	HMR-Pharmacie L2	no

**Login name:** depi8303  
**Full name:** HMR Bloc opératoire  
**Remarks:** <none>  
**Phone number:** <none>  
**E-Mail address:** <none>  
**Company:** <none>  
**Account created:** 2021-05-14 15:06:51  
**Account expire date:** never  
**Account locked:** no  
**Last login:** 2021-05-14 15:07:36  
**Number of failed logins:** 0  
**Password changeable:** yes  
**Password expires:** never

Group name	Description	AD
HMR-Bloc operatoire L1	HMR-Bloc operatoire L1	no

**Login name:** cbedikian.hmr  
**Full name:** <none>  
**Remarks:** <none>  
**Phone number:** <none>  
**E-Mail address:** cbedikian.hmr@ssss.gouv.qc.ca  
**Company:** <none>  
**Account created:** 2021-06-21 22:56:51  
**Account expire date:** never  
**Account locked:** no  
**Last login:** 2023-10-30 18:54:13  
**Number of failed logins:** 0  
**Password changeable:** yes  
**Password expires:** never

Group name	Description	AD
HMR-Neonatalogie L2	HMR-Neonatalogie L2	no

**Login name:** alexandra\_smilovich  
**Full name:** <none>  
**Remarks:** <none>  
**Phone number:** <none>  
**E-Mail address:** alexandra\_smilovich@ssss.gouv.qc.ca  
**Company:** <none>  
**Account created:** 2021-06-21 23:21:00  
**Account expire date:** never  
**Account locked:** no  
**Last login:** 2021-07-22 19:09:05  
**Number of failed logins:** 0  
**Password changeable:** yes  
**Password expires:** never

Group name	Description	AD
HMR-Périnatalité/GARE L2	HMR-Périnatalité/GARE L2	no

**Login name:** aic7d  
**Full name:** Néonatalogie  
**Remarks:** <none>  
**Phone number:** <none>  
**E-Mail address:** <none>  
**Company:** <none>  
**Account created:** 2021-07-22 19:58:13  
**Account expire date:** never  
**Account locked:** no  
**Last login:** 2022-05-18 20:35:24  
**Number of failed logins:** 0  
**Password changeable:** yes  
**Password expires:** 2021-09-20 19:58:13

Group name	Description	AD
HMR-Neonatalogie L1	HMR-Neonatalogie L1	no

**Login name:** aic7ab  
**Full name:** <none>  
**Remarks:** <none>  
**Phone number:** <none>  
**E-Mail address:** <none>  
**Company:** <none>  
**Account created:** 2021-07-22 19:58:50  
**Account expire date:** never  
**Account locked:** no  
**Last login:** 2021-07-22 20:38:08  
**Number of failed logins:** 0  
**Password changeable:** yes  
**Password expires:** 2021-09-20 19:58:50

Group name	Description	AD
HMR-Périnatalité/GARE L1	HMR-Périnatalité/GARE L1	no

**Login name:** dbosse.hmr  
**Full name:** Dominic Bossé  
**Remarks:** <none>  
**Phone number:** <none>  
**E-Mail address:** dbosse.hmr@ssss.gouv.qc.ca  
**Company:** CETC HMR  
**Account created:** 2021-09-21 20:07:15  
**Account expire date:** never  
**Account locked:** no  
**Last login:** 2023-10-18 16:46:43  
**Number of failed logins:** 0  
**Password changeable:** yes  
**Password expires:** never

Group name	Description	AD
HMR-CETC L4	HMR-CETC L4	no

**Login name:** sandrabelisle  
**Full name:** Sandra Bélisle  
**Remarks:** <none>  
**Phone number:** 514-252-6000 poste 7459  
**E-Mail address:** sandra.belisle.santc@ssss.gouv.qc.ca  
**Company:** HSCO  
**Account created:** 2021-10-14 11:59:25  
**Account expire date:** never  
**Account locked:** no  
**Last login:** 2023-05-03 17:25:07  
**Number of failed logins:** 0  
**Password changeable:** yes  
**Password expires:** 2021-12-13 11:59:25



Group name	Description	AD
HSCO-Laboratoire L2	HSCO-Laboratoire L2	no

**Login name:** labtech  
**Full name:** HMR Microbiologie  
**Remarks:** <none>  
**Phone number:** <none>  
**E-Mail address:** <none>  
**Company:** <none>  
**Account created:** 2021-12-06 19:39:45  
**Account expire date:** never  
**Account locked:** no  
**Last login:** 2023-11-09 16:22:54  
**Number of failed logins:** 0  
**Password changeable:** no  
**Password expires:** never

Group name	Description	AD
HMR-Laboratoire-Microbiologie L1	HMR-Laboratoire-Microbiologie L1	no

**Login name:** JETAN  
**Full name:** Angie Jetté  
**Remarks:** Coordonnatrice Technique Microbiologie  
**Phone number:** 514-252-3817  
**E-Mail address:** angie.jette.cemtl@ssss.gouv.qc.ca  
**Company:** HMR OPTILAB CHUM  
**Account created:** 2022-02-24 19:31:56  
**Account expire date:** never  
**Account locked:** no  
**Last login:** 2023-03-10 19:53:17  
**Number of failed logins:** 0  
**Password changeable:** yes  
**Password expires:** never

Group name	Description	AD
HMR-Laboratoire-Microbiologie L4	HMR-Laboratoire-Microbiologie L4	no

**Login name:** Equipe-GBM  
**Full name:** <none>  
**Remarks:** <none>  
**Phone number:** <none>  
**E-Mail address:** <none>  
**Company:** <none>  
**Account created:** 2022-03-18 20:11:13  
**Account expire date:** never  
**Account locked:** no  
**Last login:** 2023-10-13 20:34:21  
**Number of failed logins:** 0  
**Password changeable:** yes  
**Password expires:** never

Group name	Description	AD
HMR-GBM L4	HMR-GBM L4	no

**Login name:** LATM  
**Full name:** Mélanie Latour  
**Remarks:** <none>  
**Phone number:** <none>  
**E-Mail address:** mlatour.hmr@ssss.gouv.qc.ca  
**Company:** <none>  
**Account created:** 2023-03-10 19:54:36  
**Account expire date:** never  
**Account locked:** no  
**Last login:** 2023-06-26 20:00:54  
**Number of failed logins:** 0  
**Password changeable:** yes  
**Password expires:** never

Group name	Description	AD
HMR-Laboratoire-Microbiologie L4	HMR-Laboratoire-Microbiologie L4	no

**Login name:** Nicolae.P  
**Full name:** Nicolae Panaitescu  
**Remarks:** <none>  
**Phone number:** 5147736763  
**E-Mail address:** nicolae.madalin.panaitescu.cemtl@ssss.gouv.qc.ca  
**Company:** Hôpital Maisonneuve-Rosemont  
**Account created:** 2023-04-20 18:51:32  
**Account expire date:** never  
**Account locked:** no  
**Last login:** 2023-11-06 13:09:32  
**Number of failed logins:** 0  
**Password changeable:** yes  
**Password expires:** never

Group name	Description	AD
Admin L5	Admin L5	no

**Login name:** martine.fortin  
**Full name:** martine fortin  
**Remarks:** <none>  
**Phone number:** <none>  
**E-Mail address:** martine.fortin.cemtl@ssss.gouv.qc.ca  
**Company:** Hôpital Maisonneuve-Rosemont  
**Account created:** 2023-04-20 20:35:09  
**Account expire date:** never  
**Account locked:** no  
**Last login:** 2023-10-16 16:31:35  
**Number of failed logins:** 0  
**Password changeable:** yes  
**Password expires:** never

Group name	Description	AD
HMR-Bloc operatoire L2	HMR-Bloc operatoire L2	no

**Login name:** CHEBERT  
**Full name:** Caroline Hébert  
**Remarks:** Accès administrateur  
**Phone number:** 514-210-0861  
**E-Mail address:** caroline.hebert.pdi@ssss.gouv.qc.ca  
**Company:** CIUSSS de l'EST de l'ÎLE  
**Account created:** 2023-04-26 11:31:35  
**Account expire date:** never  
**Account locked:** no  
**Last login:** 2023-10-30 17:58:49  
**Number of failed logins:** 0  
**Password changeable:** yes  
**Password expires:** never

Group name	Description	AD
Admin L5	Admin L5	no

**Login name:** BLAHAIE  
**Full name:** Bruno Lahaie  
**Remarks:** <none>  
**Phone number:** 514-995-2224  
**E-Mail address:** bruno.lahaie.cemtl@ssss.gouv.qc.ca  
**Company:** CIUSSS de l'EST de l'ÎLE  
**Account created:** 2023-04-26 11:36:16  
**Account expire date:** never  
**Account locked:** no  
**Last login:** never  
**Number of failed logins:** 0  
**Password changeable:** yes  
**Password expires:** 2023-06-25 11:36:16

Group name	Description	AD
IUSMM-Direction des Services Technique L1	IUSMM-Direction des Services Technique L1	no

**Login name:** b67121  
**Full name:** Manon Blanchet  
**Remarks:** <none>  
**Phone number:** 514-250-2475  
**E-Mail address:** manon.blanchet.cemtl@ssss.gouv.qc.ca  
**Company:** <none>  
**Account created:** 2023-05-02 17:37:48  
**Account expire date:** never  
**Account locked:** no  
**Last login:** 2023-11-07 14:41:48  
**Number of failed logins:** 0  
**Password changeable:** yes  
**Password expires:** 2023-07-01 17:37:48

Group name	Description	AD
HSCO-Laboratoire L2	HSCO-Laboratoire L2	no

**Login name:** pharmaciecovid  
**Full name:** <none>  
**Remarks:** <none>  
**Phone number:** <none>  
**E-Mail address:** Caroline.Hebert.PDI@ssss.gouv.qc.ca  
**Company:** <none>  
**Account created:** 2023-05-05 17:57:16  
**Account expire date:** never  
**Account locked:** no  
**Last login:** 2023-11-09 11:26:56  
**Number of failed logins:** 0  
**Password changeable:** yes  
**Password expires:** never

Group name	Description	AD
IUSMM-Pharmacie L1	IUSMM-Pharmacie L1	no

**Login name:** francois.beliveau  
**Full name:** Francois Beliveau  
**Remarks:** <none>  
**Phone number:** (819) 919-3698  
**E-Mail address:** francois.beliveau.cemtl@ssss.gouv.qc.ca  
**Company:** BCLQ  
**Account created:** 2023-06-15 13:27:27  
**Account expire date:** never  
**Account locked:** no  
**Last login:** 2023-10-18 15:05:03  
**Number of failed logins:** 0  
**Password changeable:** yes  
**Password expires:** never

Group name	Description	AD
HMR-BCLQ L4	HMR-BCLQ L4	no

**Login name:** qualite.cancerologie  
**Full name:** <none>  
**Remarks:** <none>  
**Phone number:** <none>  
**E-Mail address:** qualite.cancerologie.cemtl@ssss.gouv.qc.ca  
**Company:** <none>  
**Account created:** 2023-07-04 19:05:37  
**Account expire date:** never  
**Account locked:** no  
**Last login:** 2023-10-18 14:43:46  
**Number of failed logins:** 0  
**Password changeable:** yes  
**Password expires:** never

Group name	Description	AD
HMR-Cancerologie L4	HMR-Cancerologie L4	no

**Login name:** apherese  
**Full name:** <none>  
**Remarks:** <none>  
**Phone number:** <none>  
**E-Mail address:** apherese.cemtl@ssss.gouv.qc.ca  
**Company:** <none>  
**Account created:** 2023-07-04 19:32:29  
**Account expire date:** never  
**Account locked:** no  
**Last login:** 2023-11-08 13:01:08  
**Number of failed logins:** 0  
**Password changeable:** yes  
**Password expires:** never

Group name	Description	AD
HMR-Apherese L1	HMR-Apherese L1	no

**Login name:** nredjdal  
**Full name:** Nabil Redjdal  
**Remarks:** <none>  
**Phone number:** 438 764 3391  
**E-Mail address:** nredjdal@centrec3i.com  
**Company:** HMR/C3i  
**Account created:** 2023-08-29 14:32:00  
**Account expire date:** never  
**Account locked:** no  
**Last login:** 2023-11-07 18:12:37  
**Number of failed logins:** 0  
**Password changeable:** yes  
**Password expires:** never

Group name	Description	AD
HMR-C3I L4	HMR-C3I L4	no

**Login name:** luc.pelletier  
**Full name:** <none>  
**Remarks:** <none>  
**Phone number:** <none>  
**E-Mail address:** luc.pelletier.cemtl@ssss.gouv.qc.ca  
**Company:** <none>  
**Account created:** 2023-09-27 18:06:38  
**Account expire date:** never  
**Account locked:** no  
**Last login:** 2023-11-05 15:05:43  
**Number of failed logins:** 0  
**Password changeable:** no  
**Password expires:** never

Group name	Description	AD
IUSMM-Pharmacie L1	IUSMM-Pharmacie L1	no

**Login name:** frederic.champagne  
**Full name:** <none>  
**Remarks:** <none>  
**Phone number:** <none>  
**E-Mail address:** frederic.champagne.cemtl@ssss.gouv.qc.ca  
**Company:** <none>  
**Account created:** 2023-09-29 16:59:25  
**Account expire date:** never  
**Account locked:** no  
**Last login:** 2023-10-19 12:39:24  
**Number of failed logins:** 0  
**Password changeable:** yes  
**Password expires:** never

Group name	Description	AD
HMR-CETC L1	HMR-CETC L1	no

**Login name:** Dominique.Vincent  
**Full name:** Dominique Vincent GBM  
**Remarks:** <none>  
**Phone number:** <none>  
**E-Mail address:** dominique.vincent.gbm.cemtl@ssss.gouv.qc.ca  
**Company:** <none>  
**Account created:** 2023-10-13 13:53:53  
**Account expire date:** never  
**Account locked:** no  
**Last login:** never  
**Number of failed logins:** 0  
**Password changeable:** yes  
**Password expires:** never

Group name	Description	AD
Admin L5	Admin L5	no

**Login name:** Philippe.Dulude  
**Full name:** Philippe Dulude  
**Remarks:** <none>  
**Phone number:** <none>  
**E-Mail address:** philippe.dulude.cemtl@ssss.gouv.qc.ca  
**Company:** GBM  
**Account created:** 2023-10-13 13:55:14  
**Account expire date:** never  
**Account locked:** no  
**Last login:** 2023-10-20 13:08:29  
**Number of failed logins:** 0  
**Password changeable:** yes  
**Password expires:** never

Group name	Description	AD
Admin L5	Admin L5	no

**Login name:** Vasilica.Pana  
**Full name:** Vasilica Pana  
**Remarks:** <none>  
**Phone number:** <none>  
**E-Mail address:** vasilica.pana.cemtl@ssss.gouv.qc.ca  
**Company:** GBM  
**Account created:** 2023-10-13 13:56:22  
**Account expire date:** never  
**Account locked:** no  
**Last login:** never  
**Number of failed logins:** 0  
**Password changeable:** yes  
**Password expires:** never

Group name	Description	AD
Admin L5	Admin L5	no

**Login name:** HMR-Laboratoire  
**Full name:** Laboratoire HMR ( Valérie Dion et Isabelle Ménard)  
**Remarks:** Ce compte a été crée temporairement le temps qu'un pilote pour HMR ou CIUSSS  
**Phone number:** <none>  
**E-Mail address:** <none>  
**Company:** <none>  
**Account created:** 2023-10-16 13:10:14  
**Account expire date:** never  
**Account locked:** no  
**Last login:** 2023-10-27 19:14:52  
**Number of failed logins:** 0  
**Password changeable:** yes  
**Password expires:** never

Group name	Description	AD
Admin L5	Admin L5	no



**Login name:** KarineBeauchemin  
**Full name:** Karine Beauchemin  
**Remarks:** <none>  
**Phone number:** 514-252-3400 x5855  
**E-Mail address:** karine.beauchemin.hmr@ssss.gouv.qc.ca  
**Company:** Maisonneuve-Rosemont Hospital  
**Account created:** 2023-10-17 18:08:24  
**Account expire date:** never  
**Account locked:** no  
**Last login:** 2023-11-09 12:41:18  
**Number of failed logins:** 0  
**Password changeable:** yes  
**Password expires:** 2023-12-16 18:09:18

Group name	Description	AD
HMR-Laboratoire-Diagnostic Moleculaire L4	HMR-Laboratoire-Diagnostic Moleculaire L4	no

**Login name:** jean.roussel  
**Full name:** Jean Roussel  
**Remarks:** <none>  
**Phone number:** 514 222 1251  
**E-Mail address:** jean.roussel.cemtl@ssss.gouv.qc.ca  
**Company:** CLSC Rosemont  
**Account created:** 2023-10-20 12:59:23  
**Account expire date:** never  
**Account locked:** no  
**Last login:** 2023-10-23 13:31:58  
**Number of failed logins:** 0  
**Password changeable:** yes  
**Password expires:** never

Group name	Description	AD
CLSC-Rosemont-L4	<none>	no

**Login name:** daniela\_badea  
**Full name:** daniela badea  
**Remarks:** <none>  
**Phone number:** <none>  
**E-Mail address:** daniela\_badea@ssss.gouv.qc.ca  
**Company:** <none>  
**Account created:** 2023-10-23 13:48:25  
**Account expire date:** never  
**Account locked:** no  
**Last login:** 2023-10-23 14:37:33  
**Number of failed logins:** 0  
**Password changeable:** yes  
**Password expires:** never

Group name	Description	AD
CLSC Olivier Guimond L4	<none>	no

Group name	Description	AD
CLSC RDP L4	<none>	no
CLSC-Rosemont-L4	<none>	no

3/1/20

eprolONITOR - Monitor x eprolONITOR - Sensors x eprolONITOR - Recipient Pro x eprolONITOR - Sensor Unit 1 x 10.139.120.241/eprolUSER/#/ settings/securitySettings

eprolONITOR - MONITOR CALIBRATION DEVIATIONS SETTINGS USER

UTC - 00:00 Logout (Admin)

Administration

- Users
- Groups
- Application
  - Association Settings
  - Security Settings
  - Active Directory
- User Settings
  - Change Password Profile

Security Settings

Passwords

- Passwords Never Expire
- Passwords Expire After:
  - Days: 60
- Initial Passwords Never Expire
- Initial Passwords Expire After:
  - Days: 60
- Minimal Password Length: 6
- Length of Password History: 0
- Password Complexity
- Unique Password Assignment

User Accounts

- Auto Locking Disabled
- Auto Locking Enabled
- Failed Logins Until Locking: 3

Cancel

EA

EA

DS

12:39 PM 11/29/20

Disa Indebur (CLASS# EMT) [Full]

DJ

12:39 PM 11/29/20

Mitchell & DJ  
14 Nov 2015 EMT



3:6:50

IPQ Monitor

Stop Center | Refresh | Ctrl | Refresh | Zoom | Next | View | Notes | Admin | Apps | More | Camera | Mic | Share | Leave

Encryption status: OK - Monitor

Not secure | 10.139.120.241/epiproUSER#/settings/applications/Settings

epipro- MONITOR CALIBRATION DEVIATIONS SETTINGS USER

Administration

- Users
- Groups
- Application Settings
- Application
- User Settings

Application Settings

Application

Language: English

Date Format: dd/MM/yyyy

Use 24 Hour Format:

UTC - 00:00 Logout (admin)

Cancel

Relaunch to update

12:38 2023-11-09

EA

EA

DJ

Disa Ladduar (CLASS BMTU) Ent-

Attachment 900  
14 Nov 2023 EMT

DS  
[Signature]



2611

Application Status: 2023

Database: All Detail Sensor Report Automation Output View

Events

Date & Time	Type	Priority	Event Name	Event Code	Incident	Application	Version	Login Name	Fiscal Name	Host Name	IP Address
09 Nov 2023 12:25:43	Information	Low	Login successful	1801	94510	epipro/SEN	2.0.1.35	admin	Epipro Admin	SQA-WPR0019	10.138.120.24
09 Nov 2023 12:20:12	Information	Low	Login successful	1801	94485	epipro/SEN	2.0.1.35	admin	Epipro Admin	SQA-WPR0019	10.138.120.24
09 Nov 2023 12:19:45	Information	Low	Login successful	1801	94486	epipro/SEN	2.0.1.35	admin	Epipro Admin	SQA-WPR0019	10.138.120.24
09 Nov 2023 12:10:49	Information	Normal	Email sent successfully	106	94509	epipro/ONTOR	2.2.1.299	epipro/ONTOR	epipro Admin	SQA-WPR0019	10.138.120.24
09 Nov 2023 12:10:00	Alarm	High	Deviation no longer active	106	94509	epipro/ONTOR	2.2.1.299	epipro/ONTOR	epipro Admin	SQA-WPR0019	10.138.120.24
09 Nov 2023 12:10:16	Information	Normal	Digital Output switched off successfully	113	94509	epipro/ONTOR	2.2.1.299	epipro/ONTOR	epipro Admin	SQA-WPR0019	10.138.120.24
09 Nov 2023 12:01:16	Information	Low	Login successful	1801	94486	epipro/ONTOR	2.0.1.35	hmr-secure-elpro	HMR-SECURITE-ELPRO	SQA-WPR0019	10.138.120.24
09 Nov 2023 12:01:16	Alarm	High	Deviation acknowledged	105	94509	epipro/ONTOR	2.2.1.299	hmr-secure-elpro	HMR-SECURITE-ELPRO	SQA-WPR0019	10.138.120.24
09 Nov 2023 12:00:51	Information	Normal	Email sent successfully	109	94509	epipro/ONTOR	2.2.1.299	epipro/ONTOR	epipro Admin	SQA-WPR0019	10.138.120.24
09 Nov 2023 12:00:51	Information	Normal	Deviation occurred	104	94509	epipro/ONTOR	2.2.1.299	epipro/ONTOR	epipro Admin	SQA-WPR0019	10.138.120.24
09 Nov 2023 11:56:18	Alarm	High	Deviation occurred	104	94509	epipro/ONTOR	2.2.1.299	hmr-secure-elpro	HMR-SECURITE-ELPRO	SQA-WPR0019	10.138.120.24
09 Nov 2023 11:51:19	Information	Normal	Digital Output switched off successfully	113	94508	epipro/ONTOR	2.2.1.299	hmr-secure-elpro	HMR-SECURITE-ELPRO	SQA-WPR0019	10.138.120.24
09 Nov 2023 11:51:19	Information	Low	Login successful	1801	94486	epipro/SEN	2.0.1.35	hmr-secure-elpro	HMR-SECURITE-ELPRO	SQA-WPR0019	10.138.120.24

Details to selected event

Comments to selected event

UTC - 05:00

996301 996302

FRA 12:26  
CAH 2023-11-09

DS  
11/09/23

About epipro/ONTOR

**epipro/ONTOR**

Copyright © 2023. All rights reserved.  
ELPRO-ELIC-15-A2-Standard

Version: 2015.2 Patch 5

epipro/ONTOR ver - 2021.10.0.37  
ELPRO Event Library at - 2.0.0.43  
ELPRO Event Schema at - 2.0.0.43  
ELPRO User Model at - 2.0.1.35  
Database epipro/ONTOR - 2017.2.1.0

OK

Attach mail to DA  
14 Nov 2023 EAK

DS  
DJ



# OQ Checklist elproEVENT

## ELPRO Environmental Monitoring Systems

This checklist is used for the functional qualification of the elproEVENT software module. elproEVENT must be functional and a basic configuration of the system including the alarm used must already have taken place so that the alarm tests can be carried out. elproEVENT is the audit trail and documents all attempts to change all three modules.

Project Number: 40.50000870

Project Description: Software Upgrade 2023

No.	Description	Specification / Acceptance Criteria	Test Result	Date / Initials
<b>Application Start</b>				
1.1	Start elproEVENT	The start of elproEVENT is recorded. Check the audit trail entry.	Passed (Yes / No): <u>Yes</u>	14 Nov 2023 EMK
1.2	The login to elproEVENT is written to the Audit Trail	The login of elproEVENT is recorded. Check the audit trail entry.	Passed (Yes / No): <u>Yes</u>	14 Nov 2023 EMK
<b>Database Connection elproUSER</b>				
2.1	Login elproUSER	Successful login in elproUSER.	Passed (Yes / No): <u>Yes</u>	14 Nov 2023 EMK
2.2	The login to elproUSER is written to the Audit Trail	The login of elproUSER is recorded. Check the audit trail entry.	Passed (Yes / No): <u>Yes</u>	14 Nov 2023 EMK
<b>Database Connection elproMONITOR</b>				
3.1	Login elproMONITOR	Successful login in elproMONITOR.	Passed (Yes / No): <u>Yes</u>	14 Nov 2023 EMK
3.2	The login to elproMONITOR is written to the Audit Trail	The login of elproMONITOR is recorded. Check the audit trail entry.	Passed (Yes / No): <u>Yes</u>	14 Nov 2023 EMK
<b>Audit Trail Report</b>				

No.	Description	Specification / Acceptance Criteria	Test Result	Date / Initials
4	Audit Trail Report	Print-out the report. All events from the following tests are documented: Test 1.2 Test 2.2 Test 3.2 Attach this print-out to this report.	Attachment: <u>Attachment 10 OQ</u>  Passed (Yes / No): <u>Yes</u>	14 Nov 2023 EMB

Table 1: elproEVENT

All tests were performed according to the specifications of this OQ Checklist elproEVENT (Yes / No): Yes

DS  
BP

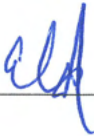
Date / Signature: 14 Nov 2023 





# 40.50000870-QR Qualification Report

## ELPRO Environmental Monitoring Systems

Organization	CIUSSS de l'Est-de-l'île-de-Montréal
Location	Montreal, QC

### 1. Approval

Author	
Name	Lydel Norman Project Manager ELPRO Services, Inc.
Date	13 Dec 2023
Signature	

Release	
Name	Bruno Prud'homme Coordonnateur technique aux Infrastructures Direction de l'Enseignement, de la Recherche et de l'Innovation (DERI) CIUSSS de l'Est-de-l'île-de-Montréal Hôpital Maisonneuve-Rosemont
Date	15/12/2023
Signature	DocuSigned by:  9290273CC4EB489...

### 2. Version History

Version	Date	Author	Description
1.0	12.Dec.2023	Lydel Norman	First Version

### 3. Content

1.	Approval.....	1
2.	Version History.....	1
3.	Content .....	2
4.	Objective .....	3
5.	Definitions.....	3
6.	System / Unit Description.....	3
7.	Qualification Documentation .....	3
8.	Change Control.....	4
9.	Deviations .....	4
10.	Calibration.....	4
11.	Requalification .....	4
12.	Preventive Maintenance .....	4
13.	Responsibilities .....	5
14.	Conclusions .....	5
15.	Associated Documents .....	5
16.	References .....	6

## 4. Objective

The purpose of this qualification report is to review all qualification phases and summarize the successful results for the ELPRO Environmental Monitoring Systems installed at CIUSSS de l'Est-de-l'île-de-Montréal located in Montreal, QC. The general requirements for the qualification of the ELPRO Environmental Monitoring Systems are documented in Qualification Plan 101215-QP [2].

## 5. Definitions

URS:	User Requirement Specification
QRA:	Quality Risk Assessment
QP:	Qualification Plan
DQ:	Design Qualification
IQ:	Installation Qualification
OQ:	Operational Qualification
PQ:	Performance Qualification
QR:	Qualification Report
FMEA:	Failure Mode and Effects Analysis
CAPA:	Corrective Actions, Preventive Actions
FAT:	Factory Acceptance Test
SAT:	Site Acceptance Test

## 6. System / Unit Description

This report encompasses the function of the ELPRO Environmental Monitoring Systems at the Montreal, QC location of CIUSSS de l'Est-de-l'île-de-Montréal as specified in the ELPRO Order Confirmation [4].

## 7. Qualification Documentation

All qualification documents (Table 7-1) have been written, reviewed and approved according to the requirements of the Qualification Plan 101215-QP [2]. All documents are available as electronic and paper versions.

No.	Document Name	Release Date
001	Qualification Plan 40.50000870-QP	22.Feb.2018
002	Design Qualification Plan 40.50000870-DQP	9.Nov.2023
003	Design Qualification Report 40.50000870-DQR	9.Nov.2023
004	Installation Qualification Plan 40.50000870-IQP	9.Nov.2023
005	Installation Qualification Report 40.50000870-IQR	30.Nov.2023
006	Operational Qualification Plan 40.50000870-OQP	9.Nov.2023
007	Operational Qualification Report 40.50000870-OQR	30.Nov.2023

Table 7-1

The ELPRO qualification is designed that typical PQ requirements are encompassed in the OQ phase; therefore a separate PQ was not performed by ELPRO. An additional PQ may be performed after the system has been in operation for a period of at least three months. The PQ should include, but is not limited to the following:

- i. Tests, using production materials, qualified substitutes or simulated product proven to have equivalent behavior under normal operating conditions with worst case batch sizes. The frequency of sampling used to confirm process control should be justified;
- ii. Tests should cover the operating range of the intended process, unless documented evidence from the development phases confirming the operational ranges is available.

## 8. Change Control

All changes have been documented and assessed according to the Qualification Plan 101215-QP [2]. All pending actions have been reviewed and are properly implemented and closed.

## 9. Deviations

All deviations from the predefined acceptance criteria have been documented in the qualification reports of the various qualification phases. Each deviation has been assessed according to the Qualification Plan 101215-QP [2] and a CAPA plan has been implemented as applicable and all pending actions have been completed.

## 10. Calibration

All quality critical instruments / devices of the ELPRO Environmental Monitoring Systems as well as all instruments used for testing during the qualification phases were calibrated as described in document SD\_CH\_ELPRO\_On-und Off-Site-Service [5].

## 11. Requalification

Requalification of the ELPRO Environmental Monitoring Systems is required after the implementation of a modification or change to the existing qualified unit or any component of it (e.g. replacement of a part which is not a like-to-like replacement, any addition).

## 12. Preventive Maintenance

ELPRO offers maintenance contracts including annual calibration and full system check. The end user is responsible for initiating a calibration and maintenance schedule with ELPRO.

## 13. Responsibilities

### ELPRO / ELPRO Partner

- Provide qualification plans
- Complete and review checklists
- Provide qualification reports
- Tracking of problems and deviations
- Providing all data and documents that are required to perform the qualification

### The responsibilities of CIUSSS de l'Est-de-l'île-de-Montréal include

- Provide personnel if required to assist in operating the software to complete the checklist.
- Review and release of qualification plans and reports.

## 14. Conclusions

The ELPRO Environmental Monitoring Systems meets all user and regulatory requirements, as well as requirements outlined in Quality Risk Assessment 101215-QRA [1]. All qualification activities have been performed as required in the Qualification Plan 101215-QP [2]. All acceptance criteria were fulfilled as defined in Qualification Plan 101215-QP [2]. All deviations have been assessed, all pending actions have been implemented and all qualification documents have been approved by QA. With the approval of this document the ELPRO Environmental Monitoring Systems at the Montreal, QC location of CIUSSS de l'Est-de-l'île-de-Montréal will be released for use during regular operations.

## 15. Associated Documents

- [1] Quality Risk Assessment: 101215-QRA
- [2] Qualification Plan: 101215-QP
- [3] Operational Qualification Plan: 40.50000870-OQP
- [4] ELPRO Order Confirmation
- [5] SD\_CH\_ELPRO\_On-und Off-Site-Service
- [6] DQ Plan 40.50000870-DQP
- [7] DQ Report 40.50000870-DQR
- [8] IQ Plan 40.50000870-IQP
- [9] IQ Report 40.50000870-IQR
- [10] OQ Plan 40.50000870-OQP
- [11] OQ Report 40.50000870-OQR

## 16. References

- EudraLex. (2015). *Volume 4 - Good Manufacturing Practice (GMP) guidelines: Annex 15 Qualification and Validation.*
- EudraLex. (2011). *Volume 4 Annex 11: Computerised Systems.*
- International Conference on Harmonisation. (2005). *Q9: Quality Risk Management.*
- ISPE. (2008). *GAMP 5: GAMP Guide for Validation of Automated Systems (A Risk Based Approach to GxP Computerized Systems).*
- Pharmaceutical Inspection Co-operation Scheme. (2007). *Good Practices for Computerized Systems in Regulated Environments.*
- U.S. Food and Drug Administration. (2002). *General Principles of Software Validation; Final Guidance for Industry and FDA Staff.*
- U.S. Food and Drug Administration. (2011). *Guidance for Industry - Process Validation: General Principles and Practices.*
- U.S. Food and Drug Administration. (2017). *Title 21 CFR Part 11: Electronic Records, Electronic Signatures.*