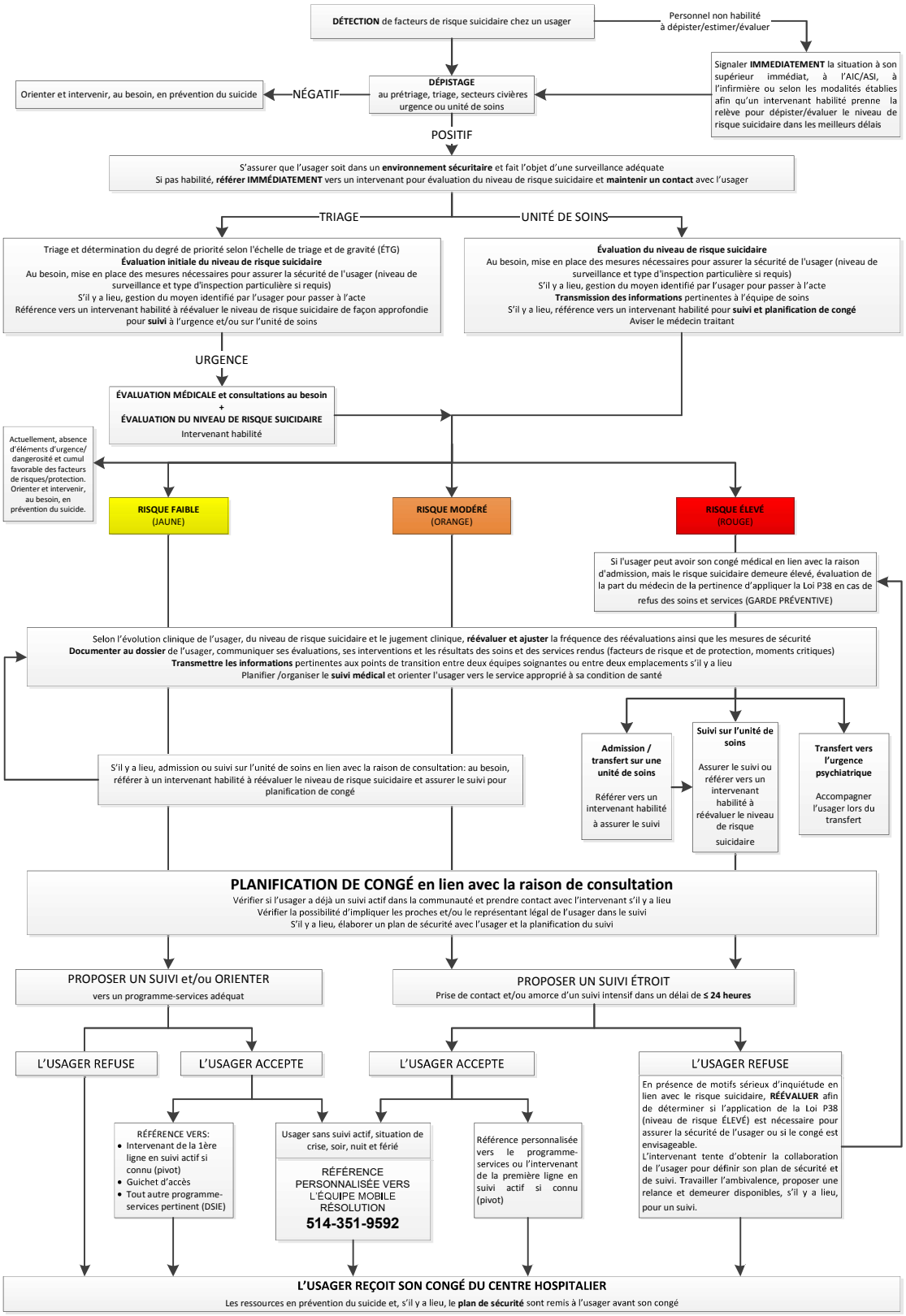4.1 Milieu hospitalier – clientèle adulte