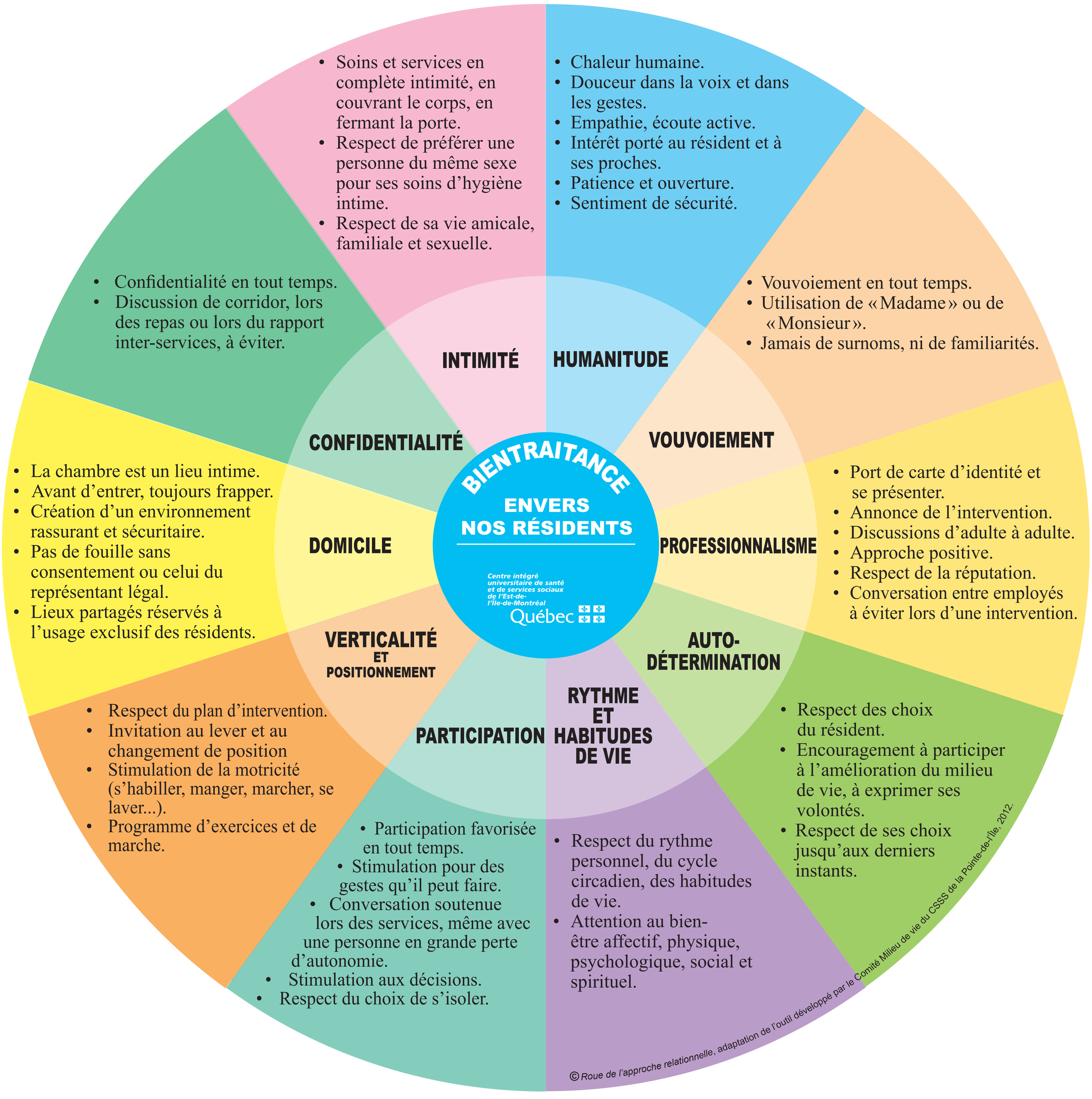Roue de l'approche relationnelle